# Child Fights Desperate Battle With Fiend

ONE CENT
Sunday Edition 5c

# Oakland Tribune.

LAST Edition

VOL. LXXX. WEATHER—Oakland and vicinity: Cloudy tonight and probably Saturday; light west wind. OAKLAND, CALIFORNIA, FRIDAY EVENING, JANUARY 23, 1914. 22 PAGES. NO. 156.

# HOMES TOTTER; MANY FLEE

:O: :O: :O: :O: :O: :O:

# FORM STATE BOOST ORGANIZATION

## REPUBLICAN RETURNS LEAD

### Registration in State Shows 9328 Ahead of Progressives

### The Democrats Occupy Third Place in Compiled List

The voters of California are determined to work out their political salvation within the lines of three parties—the Republican and Democratic and the Progressive. The registration in this state is being watched with a great deal of interest. The Republicans are well in the lead in registration up to date. The reports from 26 out of 58 counties in this state, secured by THE TRIBUNE, which gives the registration up to January 20, is as follows: Republican, 26,650; Progressive, 16,977; Democratic, 13,322.

These 26 counties are scattered over the entire state and include returns from all of the big counties, figures being included from Alameda, San Francisco, Los Angeles, Sacramento, San Diego and from a sprinkling of counties in the mountain districts, as well as in the Sacramento and San Joaquin valleys. So well scattered are these counties and so representative are they of the general sentiment of the state that it is safe to say that the relative position of the three parties in registration will not be changed in the end.

But it is certain that the position of the Republican party will not be changed. These figures show that the Republican registration is practically double that of the Democrats and 25 per cent more than the Progressives.

MOST COMPLETE RETURNS.

The matter of party registration was of such a great and general interest and the figures that were sent out from different county seats were so scattered and imperfect that THE TRIBUNE determined to secure the best and most complete returns possible.

As will be seen by the list of counties, the answers represent very fairly the sentiment of this state, being from the supposedly Progressive south, the Democratic San Joaquin valley, the great cities of Oakland, San Francisco and Los Angeles, from mountain coun-

(Continued on Page 2, Col. 2)

## TRAIN BANDIT HAS SENSE OF HUMOR

### Frightened Porter Made to Assist in Robbing Passengers

(By Associated Press)

CHICAGO, Jan. 23.—With the assistance of two reluctant but badly scared porters, a lone bandit held up four passengers on the rear sleeper of the Michigan Central passenger train due here from Detroit at 7:20 o'clock this morning. It was a serio-comic affair which netted the bandit something under $300.

The robber entered the train at Jackson, Mich., and left it about fifteen minutes later when Louis Thomb, one of the porters, signaled for the emergency brakes. T. Meritts, porter of the car attacked, was the first to view the robber, who pointed a pistol at him and handed him a bag.

"Here," said the intruder, who was dressed in a black and white check suit and wore a cap pulled down over his eyes, "you go ahead and wake the passengers. Tell 'em there's a robber wants their money. No monkey business; I've got three or four pals with me."

Meritts took the bag and shook the occupant of the first berth he came to.

"Excuse me, sir," said the porter, "but there is a man here who says give him your money."

"Aw, shut up; quit your kidding and let me sleep," came the angry reply from the berth.

"Tell him I'm a real robber with a gun," interposed the bandit, who poked the weapon between the curtains, whereupon there was a tinkling of coins falling into the receptacle [illegible] in the porter's hands.

From A. M. Todd of Chicago the robber got $135; from Herman Marx of Detroit $100, and from F. D. Palmer of New York, an unknown sum.

"I don't know how much," said Palmer, "but it was what spare change I had with me."

## Jules Abrahamson Starts Business Trip

Jules Abrahamson, senior member of the firm of Abrahamsons, Inc., left last night for the East on a business trip. He will be gone several weeks.

## WINS $75,000 ESTATE BY A FEW SECONDS

(By Associated Press)

SACRAMENTO, Jan. 23.—Three-year old Alice Tuttle was awarded a $75,000 estate by Superior Judge Shields yesterday upon the testimony of two police officers that her mother lived several seconds longer than her father, William M. Tuttle, when the latter shot and killed his wife December 30, 1911, and then committed suicide. The tragedy was enacted while the child, then an infant, was playing on the floor.

The grandfather of the child petitioned the court for half the estate and to be given letters of administration. Had he succeeded in establishing his contention that Mrs. Tuttle had outlived his son, the little girl's share would have been cut in half and the balance of the estate would have gone to pay debts of the father. The police testified the woman's pulse was beating when they entered the room, attracted by the shots, and found the father dead.

## SHOT ENDS "LIZZIE'S" CAREER

### Runaway Bear Swims Estuary and Defies Capture

After wandering for two days and nights through Alameda and Oakland, and swimming the Oakland estuary on foot twice back to the woods, "Lizzie," a big brown California bear, who escaped from her cage in Alameda Wednesday, came to a tragic end this morning by being killed in an alleyway off Franklin street by a shot from the rifle of R. W. Guthrie, who lives on the premises. The bear was shot after Captain Bock and a posse of police had tried for two hours with ropes to capture her. It was feared that milkmen making their rounds might be attacked by the bear, who had become enraged from being worried by the bear-hunting squad when driven to bay.

Fred B. Mellman, 1750 Franklin street, was frightened this morning about 2:30 o'clock when he returned home by finding "Lizzie" sitting peacefully on his front door step. Mellman at first thought he was dreaming, but when "Lizzie" let a swipe at him he ran for the nearest policeman. Captain Bock, with Patrolman Phillips and Jones, rushed to the scene. Ropes were obtained and, under Bock's direction, an attempt was made to lasso the bear.

FINDS A REFUGE.

"Lizzie" had taken refuge in a covered alleyway under an apartment house at 1748 Franklin street, the alleyway leading to the rear entrance of the flats and apartments and being used by tradesmen for the delivery of their goods. The alleyway was narrow, and low, and dark, and it was with great difficulty that the policemen worked with their ropes attempting to capture the bear alive.

Several times they succeeded in

(Continued on Page 2, Col. 3)

## Net Assets of County Are Now $2,335,614

Alameda county has a total net asets of $2,335,614, according to the monthly financial report of County Auditor E. F. Garrison. The liabilities outstanding in warrants, vouchers and on the payroll amount to $293,591.29. With estimated revenue to accrue of $193,022.71, there are total assets available of $2,029,336.34.

## Murderer of Aged Manufacturer to Die

SALEM, Mass., Jan. 23.—William A. Dorr of Stockton, Cal., convicted slayer of George E. Marsh, an aged retired soap

day to die in the electric chair during the week of March 22. Dorr listened unconcernedly to the sentence and walked back without comment to his cell.

## BABY GIRL VICTIM OF FIEND

### Seven-Year-Old Aurora Gagno Fights Way to Freedom

### Brute Escapes After a Desperate Effort to Injure Child

In a desperate encounter with a strange man who had led her into a vacant house at Eighteenth and Adeline streets, Aurora, the 7-year-old daughter of N. Gagno, 1368 Fifteenth street, worsted the man after scratching his face, pulling his hair and kicking him in the legs and body. According to the police the girl fought like a wildcat and it was only her desperate bravery that saved her from a brutal attack.

The little girl was standing at Fourteenth and Kirkham streets last evening, when a strange man about 40 years of age and fairly well dressed, approached her and showing her some money said that his wife wanted her to run an errand. He led her to a vacant house at Eighteenth and Adeline streets, and on entering the place suddenly closed the door behind her and attacked the child.

FIGHTS WITH BRUTE.

Aurora screamed with fright, but the man placed his hand over her mouth and attempted to choke her. The child struck out with hands and feet and at the same time bit viciously into the finger of her antagonist, drawing blood.

The man snatched his hand away and again tried to keep her quiet by holding her by the throat. The girl scratched his face and got her fingers twined in his hair, screaming loudly for help all the time and kicking frantically with her feet. After a short struggle the brute decided that he was getting the worst of it and that her cries might bring assistance and throwing the child to the floor he dashed out of the place and ran away.

POSSES ON TRAIL.

The little girl ran to the home of her parents and told her father of the affair. The police were notified and posses of officers searched the district, but failed to capture the man.

The girl was unable to give a good description of her assailant because of her fright and excitement. She declared that he was about 40 years old and about as tall as her father, who is five feet seven inches. He was of medium build and dressed in dark clothes, and the child believes that he was of dark complexion.

## License Collection Saves City $18,210

Saving of $18,210.71 has been effected through the change thirteen months ago in the method of collecting licenses due the city. Under the old method this work was done by three license inspectors. Their positions were abolished and this work was placed under the direction of Sergeant James Walters of the police department. Walters systematized the collection bureau, and brought all licenses up to date, and enforced the license laws more equably. The saving resulted.

## Phone Interests Ask Toll Rate Postponement

SAN FRANCISCO, Jan. 23.—The Pacific Telephone and Telegraph Company today applied to the railroad commission asking that the effective date when the new toll rate schedule throughout the state shall become operative be postponed from February 16 to some time in March. The commissioners also were asked to make certain minor modifications in the new schedule.

### OAKLAND RAINFALL

(SANBORN GAUGE—1 P. M.)

| | |
|---|---|
| Last 24 hours | .24 |
| Season to date | 20.62 |
| Last s'sn to date | 9.30 |

## APPEAL FOR UNITY IS MADE

### Commercial Secretaries Take Initial Step Toward Alliance

### To Work for Welfare of California as a Whole Is Proposed

Thirty secretaries of Chambers of Commerce and similar organizations from all parts of the state, representing north, south and the valleys, gathered at the Hotel Oakland today to take the first step in the formation of a great commercial executives' association to cement as one the exploiters of California's resources. The session, headed by Robert Newton Lynch of San Francisco, and called by the counties' committee of the State Development Board, began with a stirring call for unity in the work of developing the state as a whole; bringing more business to the west, and abolishing boundaries raised by local rivalries.

"We must organize for the benefit of our own work," said Lynch. "Let us wipe out sectional differences, forget boundary lines and be co-workers in a great cause. Let us aid one another for the sake of California."

TELLS OF OBJECTS.

Lynch opened the session, making a brief address outlining the object of the session.

"I think the first question to consider," he said, "is, 'Shall we organize?' That is the issue before us. Deciding that we can consider the method to be adopted."

S. Glen Andrus of Sacramento declared that the secretaries should organize.

"Most of the commerce secretaries are working on bluff," he said. "I know I did at first. We have to pretend we know all about the work, when as a matter of fact we have much to learn. The Chambers of Commerce in this state who are accomplishing things can be counted on two hands.

"People are recognizing that Chamber of Commerce work is a profession. Colleges are giving post-graduate courses in the work. It is being put on a par with that of the minister of the gospel.

"We must have the right men in the right places. These secretaries should be students. We should know methods; that's why we should study each other's work. We should meet and know each other and exchange ideas.

"Is it any wonder that we have not won the confidence of the public, that we don't get results and that chambers have to reorganize every few years? I say no. People are beginning to recognize the true province of the chamber of commerce. People are realizing the men they need. We have to do things worth doing! We must know how and we must know what others are doing. Just as sure as you're sitting in these chairs, any man or woman who depends on a commerce secretary to live has a slim chance. I don't care whether I hold my job or not, so long as I do things. I wouldn't have lasted six months if I had tried to please every one.

GAIN AND LOSS.

"If a chamber looks closely after the welfare of its city, without corporate interests getting in, it gains public confidence and loses financial support. You know that; and the rule works the other way.

"The secretary who has the nerve to convince the people that it's better to have an honest chamber than a 'plant' chamber is doing a big thing.

"We can't do this alone, but together we can. If we can discuss these problems openly it will be an inspiration and help. We can blaze a trail that leads to usefulness. If we could get together every three or four times a year, with the assurance that we would have each other's support it would be a great thing.

"Many of us have ideas, but won't tell of them. We don't give others the benefit of our knowledge. That's another reason for organization."

VOICE FROM SAN DIEGO."

Another stirring appeal for organization was made by William Tompkins of San Diego.

"Through the ages," said Tompkins, "man has organized, and thus progressed. Our great corporations are organized, even by mergers. Labor has organized. We ourselves are the products of organization, and we alone stand unorganized. We seem outside the pale. If we get one idea from a session of secretaries we would be repaid.

H. S. Maddox of Los Angeles also urged organization. "We must organ-

(Continued on Page 2, Col. 5)

## COMMONWEALTH'S PROMOTION MEN AT NOTABLE GATHERING

DELEGATES TO THE BIG SESSION OF CALIFORNIA'S COMMERCIAL SECRETARIES, WHICH OPENED IN OAKLAND TODAY. ABOVE, LEFT TO RIGHT, S. GLEN ANDRUS OF SACRAMENTO AND G. W. HARNEY OF MARYSVILLE. BELOW, ROBERT NEWTON LYNCH OF SAN FRANCISCO, AND BOTTOM, LEFT TO RIGHT, H. S. MADDOX OF YOLO AND E. B. WARD OF OROVILLE.

## ATTACK ON CROWN PRINCE ATTEMPTED

### Frederick William in Danger While Leaving Auto

BERLIN, Jan. 23.—An unsuccessful attempt to attack Crown Prince Frederick William of Germany was made this afternoon as he was alighting from his automobile at his palace.

A man ran into the carriageway and reached the door of the motor car. The sentry on duty in front of the palace dashed forward and seized the would-be assailant of the prince and overpowered him. The man appeared to be suffering from mental derangement.

When taken to the police station the Crown Prince's assailant gave his name as Leopold Salomon and his [illegible] he was a brother of the Crown Prince and wished to ask him for assistance. Inquiries revealed that he was a tailor.

## JOHN L. HOWARD DIES OF STROKE

### President of Fuel Company Succumbs Before Case Ends

Shortly before the receipt from Washington, D. C., of an order which would have caused the dismissal of the federal indictment against him, John L. Howard, president of the Western Fuel Company, officials of which are on trial in the United States District Court, passed away at his home, 87 Vernon street, late yesterday afternoon.

His death occurred almost twenty-four hours after he suffered a stroke of apoplexy at his home, said by his friends to be the result of nervous strain caused by the trial.

The city hall flag was half-mast today out of respect to the memory of Howard who was a former city councilman.

The funeral will take place tomorrow afternoon at 3 o'clock, from the family residence. Rev. Edward L. Parsons of St. Mark's church, Berkeley, will read the service. Interment will be in Mountain View cemetery and will be private. The following will act as honorary pallbearers: Warring Wilkinson, Warren Olney, Rob-

(Continued on Page 2, Col. 4)

## BULKHEADS FAIL TO HOLD

### Hillside Along Santa Rita Avenue Slides Streetward

### Four Houses Insecure and Inmates Move Out

BREAKING barriers placed to prevent the soil from further sliding, the hillside along Santa Rita avenue from Leise avenue to Harrington avenue slid two feet further towards the street last night, threatening scores of persons sleeping in their homes in the vicinity and shifting the foundations of nearly all buildings adjacent. Every moment of the downpour adds to the danger of residents in the vicinity. Last night a section of Santa Rita avenue on the eastern side slid into the street. It is feared that unless the rains cease soon all homes between Leise avenue and Harrington avenue will be damaged.

Because of the fact that the hill is for the most part "made land," being constructed of adobe clay, nothing can be done to prevent its sliding, the barriers placed to prevent its moving being swept away because of their lack of foundation. Three years ago a slide similar to that of last night occurred on Ransome street, the street backing into Santa Rita avenue. A bulkhead had been placed to prevent further sliding, but it is not believed that it will prove equal to holding back the soil. With the collapse of this bulkhead the residences on the west side of Liese avenue, between Santa Rita avenue and San Jose avenue, will be in danger.

Cement sidewalks on Santa Rita street have several cracks in them not noticeable yesterday, and several long, jagged cracks have opened on the hillside between that street and Santa Rita avenue.

Four homes—2179, 2181, 2185 and 2187 Santa Rita avenue—have been made insecure and their inmates have been forced to move out. The four structures are suspended over residences located on Harrington avenue, and with their collapse they would probably crash onto those homes. An effort was made yesterday to place a bulkhead in the back of the Santa

(Continued on Page 3, Col. 2)

## DISFAVORS 'SOCIAL GAMES' ON CAMPUS

### Miss Deborah Dyer Criticises Use of Orchids and Other Luxuries

UNIVERSITY OF CALIFORNIA, Jan. 23.—Miss Deborah Dyer, one of the most prominent seniors in the university and women's editor of the Daily Californian, the student paper, comes out this morning in a caustic criticism of those who "play the social game in the university." She declares those students who are spending other peoples' money in their college years are called upon to spend it sensibly, and not hurl it away on social amusements.

Miss Dyer's rebuke is called forth by the fact that orchids appeared in greater number than ever at the last college dance, despite the effort that had been made to curb unnecessary expenditure at these affairs. Miss Dyer contributes the following editorial in part on the subject to this morning's issue of the Californian:

"A serious, definite consideration of the whole problem must be made by each member of the student body. We all recognize that we are not 'playing the social game' in college. Here, of all places, we stand upon our own feet—we make our own position in the community. We desire from our college affairs, interest, amusement and association, which shall bring forth from each one the best that is in him. Few of us are spending our own money in college. If we are not doing so, we owe it to the people whose money we use, to spend every cent in a way that shall make both us and our associates better and more persons. Also not a cent should be contributed towards extravagance which makes a like standard of life difficult, or impossible to others less fortunate."

## Seek Miners Still Entrapped by Fire

(By Associated Press)

BINGHAM, Utah, Jan. 23.—Five men equipped with oxygen helmets continued the search today for two Austrian miners who were cut off from escape in the Boston mine of the Utah Copper Company when timbers in a shaft caught on fire Wednesday. Every part of the mine so far explored the helmet crew has found filled with dense smoke and gas. With three streams of water now pouring into the mine it is believed that the progress of the fire to the lower levels has been shut off.



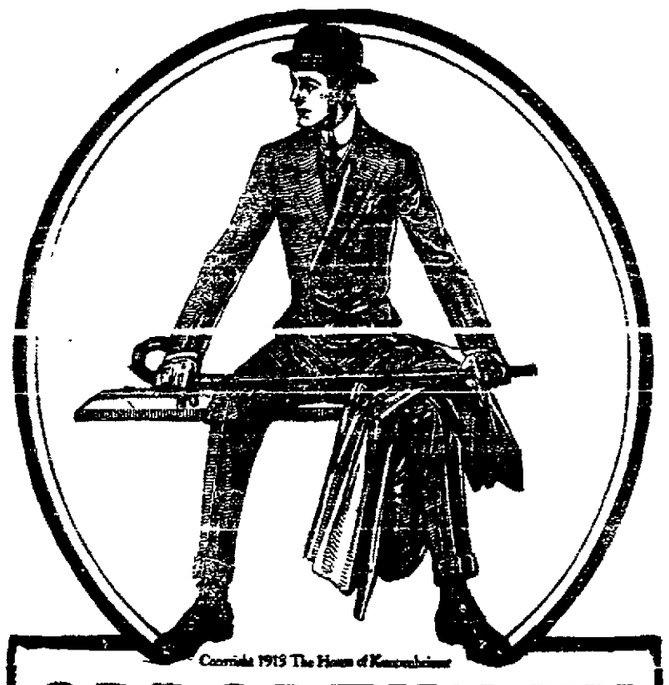



# REGISTERS SHOW REPUBLICAN LEAD

### Exceed Progressive Voters by 9328 in Returns From 26 Counties.

(Continued From Page 1)

ties, from coast counties, and from the capital of the state where the governor and the state officials hold sway.

The figures of THE TRIBUNE'S poll as far as received are as follows:

| County. | Repub. | Dem. | Prog |
|---|---|---|---|
| Alameda | 6,897 | 1,905 | 8,644 |
| Amador | 42 | 31 | 10 |
| Butte | 244 | 282 | 163 |
| Colusa | 44 | 96 | 14 |
| Contra Costa | 673 | 335 | 153 |
| El Dorado | [illegible] | [illegible] | [illegible] |
| Imperial | 158 | 122 | 91 |
| Kern | 230 | 449 | [illegible] |
| Lassen | 6 | 4 | 2 |
| Los Angeles | [illegible] | 4,086 | 4,67[illegible] |
| Marin | 628 | 157 | [illegible] |
| Merced | 78 | 127 | 50 |
| Monterey | 492 | 310 | 230 |
| Napa | [illegible] | [illegible] | [illegible] |
| Placer | 134 | 143 | 154 |
| Sacramento | 1,201 | 871 | 1,524 |
| San Diego | 2,942 | 1,611 | 848 |
| San Francisco | 2,195 | 1,574 | 1,726 |
| Santa Barbara | 772 | 397 | 327 |
| Santa Cruz | 334 | 194 | 116 |
| Shasta | 54 | 41 | 22 |
| Solano | 148 | 112 | 60 |
| Sonoma | 786 | 124 | 70 |
| Sutter | 20 | 14 | 13 |
| Tuolumne | 16 | 16 | 1 |
| Yuba | [illegible] | [illegible] | [illegible] |
| Total | 29,305 | 13,322 | 19,897 |

**REPUBLICAN ORGANIZATION PLANNED.**

A movement is on foot to start a Republican organization in Alameda county which will have for its object the bringing together of the members of the party and the presentation of a Republican county ticket to the voters of the county at the coming election.

While the present election law makes the election of all county officers nonpartisan and no party designation can go on the ballot for any county office, the plan of the proposed Republican organization is to hold some kind of a representative gathering from all parts of the county, creating a county central committee, discuss the affairs of the party and either indorse or make preparations for the endorsement of a complete county ticket.

If this is done account will be taken of the registration of all, and no one who is registered as other than a Republican will be considered eligible to sit in this meeting or to be endorsed for election.

It is possible that some similar plan will be adopted to that used by the Progressives when they organized their party at the Hotel Oakland. Once started, the organization will then be kept up along popular lines as of old.

## ITALIAN FEUD CLAIMS LIVES OF TWO VICTIMS

(By Associated Press)

CHICAGO, Jan. 23. — A feud in the Italian quarter claimed two more lives last night. While the police were searching for the assassins of Joseph Portugese, who was shot down at Milton avenue [illegible] were [illegible] on two reports. Hurrying to the corner they found R. Desponza, a banker, dying at almost the same place where Portugese was slain.

Later the police found two sawed off double-barreled shotguns in doorways nearby.

# BEAR SHOT WHEN WOULDN'T GIVE UP

### Marksman Forced to Put Shot Into Head of "Lizzie," the Runaway Bruin.

(Continued From Page 1)

lassoing "Lizzie," but her fur was wet and this made the rope slippery. They dragged her two or three times to the entrance of the alleyway, but in her struggles she managed to escape and ran back again into her den.

About 4 o'clock this morning, Captain Bock, who has a lame shoulder from a recent fall, gave up his attempt to capture the bear. Catlin then brought his rifle into play. The bear was brought in the patrol wagon to the Central police station and laid out in Capt. Bock's office. There she proved to be the subject of great interest and some excitement, as bear hunting in the city of Oakland has [illegible]

While a crowd [illegible] stood around the body, Sergeant Robert Forgie got Tom, the big mascot cat of the police department, and dropped him on the carcass.

**CAT DIDN'T COME BACK.**

Tom let out a wail of fright and anger and ascended one policeman, leaping from his shoulder to a partition and escaping into the upper part of the city hall. It was with difficulty that the cat was captured again.

[illegible] ing to work, very nearly followed the example of Tom. The office had been [illegible] the door. Wood almost stumbled over the carcass and he started to run just as a laugh broke out from his companions.

The bear is to be skinned and the fur will probably be given to Corporal Smith as a reward for his marksmanship.

The bear was the property of P. T. Pellow, of 1529 Foley street, Alameda. Pellow had captured "Lizzie" and other bears while on a recent vacation in Strawberry valley, Sierra county. He had the bears in a large cage at the foot of Blanding avenue, Alameda, which is near the estuary. The bear escaped and during the past two days rambled through Alameda, frightening children, sending milkmen on the run for their lives, wandering from one end of Alameda to the other, and either crossing the Webster-street bridge to Oakland or swimming the estuary.

Posses of police were on the trail of the animal several times, but failed to capture her.

## Railroad Commission Decides Complaints

SAN FRANCISCO, Jan. 23. — Several important applications were made to the Railroad Commission today. A number of lumber companies asked for a rehearing on the order requiring the Sierra Lumber company to charge a higher freight rate on the Sierra railway by reason of the fact that the president of the railroad was the heaviest stockholder and the commission found that the lumber concerns had been receiving extraordinary low rates.

The supervisors of Modoc county complained against the California-Oregon Railway, alleging that shipments between Doyle and Fairport as well as intermediate points are excessive and unreasonable. The supervisors also contend that the depot at Alturas is a mile from the center of the town and requests that the railroad be required to change its location to a more central point.

The commission issued an order authorizing the Santa Fe railway and the Modesto and Empire Traction company to reduce the rate on livestock between Modesto and Stockton.

## Riots at Trinidad Followed by Quiet

(By Associated Press)

TRINIDAD, Colo., Jan. 23.—Quiet succeeded the riotous scenes of yesterday when several were injured and twenty arrests made when the state troops dispersed a parade of striking coal miners and their families following an attempt on the part of the crowd to break through cavalry lines and march to San Rafael hospital, where "Mother" Jones is under military arrest.

The saloons of the city are still closed and extra details of troops are patrolling the streets.



# JOHN L. HOWARD DIES OF STROKE

### President of Western Fuel Co. Succumbs Before Rendering of Verdict.

(Continued from Page 1)

ert Bruce, John Earle, George H. Collins, James K. Moffitt, Donald Y. Campbell, J. F. Carlston and Warren Olney Jr.

**DISMISSAL SOUGHT.**

Howard's critical condition became known to Special Prosecutors Theodore Roche and Matt I. Sullivan of the United States Department of Justice, shortly before noon yesterday, and they wired at once to Washington for permission to enter a "nolle prosequi" to him in the pending trial. Attorneys for Howard had made a request for this action.

Special Agent W. H. Tidwell wired to Washington for the desired dismissal which was received in San Francisco a few minutes after Howard passed away in his Oakland home. Attorney General [illegible] of the charge against the fuel company head was contained in the following telegram:

WASHINGTON, Jan. 22.—Sullivan & Roche, 785 Market street, Humboldt Bank building, San Francisco, Cal.: Your telegram of today asking whether under distressing conditions represented, you should enter nolle prosequi against Howard is received. You may feel at liberty to take such action as viewing all the circumstances you may think is clearly in [illegible]

J. C. McREYNOLDS,
Attorney-General.

[illegible] as soon as permission came from Washington that the dismissal proceedings might take place.

**UNCONSCIOUS TILL DEATH.**

Howard was in a paralyzed condition and unconscious from the moment he was stricken at 7 o'clock Wednesday evening until his death yesterday.

He was one of the defendants in the case against the Western Fuel Company officials, charged with conspiracy to defraud the government by short-weighting, but he had never been accused by any of the witnesses in the United States District Court.

The dead capitalist was last November chosen president of the Beet Sugar Manufacturers of America at a meeting in Chicago.

Besides being president of the Western Fuel Company he was president of the Alameda Sugar Company, president of the Alameda Farms Company, director of the Union Sugar Company, president of the Atlantic Securities Company, director of the Central Bank of Oakland, president of the Holmes Lime Company, president of the Howard Company and president of the Union Commercial Company.

Howard was a native of Philadelphia aged 62 years. Besides his widow (formerly Helen Coel, the deceased president of the coal company) leaves six children: John L. Howard Jr., whose wife was Miss Edith Norcross, sister of David C. Norcross, the secretary of the fuel concern; Henry S. Howard, Charles P. Howard and Mrs. Duncan McDuffie (formerly Jean Howard), children by his first wife, and Sidney and Bruce Howard, children by his second wife.

**DIED OF BROKEN HEART.**

SAN FRANCISCO, Jan. 23.—John L. Howard, who for many years has been a dominant figure in business in the bay cities, died of a broken heart. True, it was apoplexy, the physicians say, which brought a sudden end to his career, but his friends who rallied around him in the darkening days prior to his passing, affirm that he was killed by the Western Fuel Company prosecution.

Never in the best of health, the indictment rendered by the Federal Grand Jury was a blow from which he found it difficult to recover. His health began to weaken and his spirit to fade. Last May he went to a sanitarium primarily for his nerves. There heart trouble began to manifest itself and his physicians told him that at any time the end might come suddenly and without warning.

With fortitude he declared that he was not afraid to die, but he did not want to die with the stain of a criminal conviction upon him.

## Charge Against Howard Dismissed in U. S. Court

SAN FRANCISCO, Jan. 23.—Following the death yesterday of John L. Howard, president of the Western Fuel Company, the attorneys for the coal officials indicted for an alleged conspiracy to defraud the weights appeared in the Federal Court today prepared to argue for a dismissal of their cases. The quashing of the indictments was asked on the ground that the prosecution had not made out its case against the eight accused men.

Judge Dooling, on being officially informed of the death of President Howard, forthwith dismissed the charge against him.

Following the dismissal of the indictment against Howard, which was done at the request of Special Prosecutor Matt Sullivan, Attorney E. J. McCutcheon made a motion for the dismissal of the charges against the seven remaining defendants, in which he declared that the government had absolutely failed to make out a case.

"It may be that some of the subordinates of the company, out of extraordinary zeal, had done something irregular," he argued, "but there is nothing to show that there was any criminal intent on their part or that the officials of the company knew of any wrongdoing. The evidence here is entirely circumstantial and there isn't any showing inconsistent with the innocence of these defendants."

**ASKS ACQUITTAL.**

Counsel urged that the jury be instructed to acquit all of the defendants. He mentioned Edward J. Smith, one of the weighers, who is under indictment.

"One of the most cruel things in this case," he said, "was the including of this man in this indictment. It was done, to my mind, solely because in his early life misfortune overtook him. He was a target for the vengeance of the law. There is nothing connecting him even remotely with any conspiracy. I do not know him scarcely. I have spoken only about six words to him in my life, but there is no reason under the sun why this case should go to the jury with his name on the list."

Attorneys Peter Dunne and Warren Olney Jr. also argued in behalf of the defense. The dismissal of the charges against Robert Bruce and Sydney V. Smith, directors, and J. L. Schmidt, treasurer, was especially urged.

[illegible] Matt Sullivan and Theodore Roche both argued the government's side of the case. The jury was not present and the hearing consumed the entire day.

# STATE SECRETARIES HOLD CONVENTION

### Executives of Chambers of Commerce Plan Solid Organization.

(Continued From Page 1)

ize to achieve true progress," he declared. "The Hanford session was most profitable. We need suggestions, inspirations and suggestions."

G. Glenn Andrews suggested that the proposed name, "Association of Commercial Executives," be dropped as ambiguous. "People would not understand it," he said. "Get in the name 'chamber of commerce.'"

Joseph E. Caine, of Oakland, spoke in defense of the name as expressive. "We are executives," he said. "We have greater troubles than names. All secretaries, especially younger ones, are disturbed by continual criticism. Criticism shows people are doing something. The more your organization is criticised the more you may be sure you've done something. The only way to be free from criticism is to be [illegible]

not the name, but what we are and do that counts.

"Much wisdom has come forth here. Keep out of politics. Do what's right. Act!"

"I don't want this called 'Chamber of Commerce'," said Wilber Walker, "for I am the secretary of the Oakland Merchants' Exchange, and wouldn't fit in your organization. However, the name is of no real moment—any good name will do—but I hardly feel that 'chamber of commerce' would cover us all."

The question of a name was referred to a committee.

A nomination committee, to place names of candidates before tomorrow's session for election, was named by Chairman Lynch. This is as follows: William Stowe Devol, San Luis Obispo, chairman; C. H. Edwards, Merced; A. B. Swain, Sebastopol; William Tompkins, San Diego; G. H. Brown, Sacramento, and C. H. McIsaacs Santa Clara.

The permanent organization was named as follows: A. A. Denison, chairman; S. Glenn Andrus, Sacramento; Ben Blow, Napa; J. H. Heath, Escondido; Joseph T. Brooks, San Jose, and William Robertson, Fresno.

The secretaries were invited to attend the coast Chamber of Commerce gathering in San Francisco tomorrow.

The final speech of the afternoon was by Warren Manley representing the United States Chamber of Commerce.

"I cannot emphasize the importance of a great national development board too forcibly," he declared. "It may interest you to know that thousands of bills pass through Congress. Who can keep track of them? The citizens do not. The United States Chamber of Commerce watches. On the currency bill, for instance, it did great work. The proposed amendments were submitted to the chamber in referendum. We then told Congress what business wanted—and got it. That shows the need of the chamber in business. The American Federation of Labor watches labor. We watch business and safeguard it.

"We have representation in every state practically, in Hawaii, Paris and Egypt. Eighteen chambers in California now belong to our body. We hope this list will swell rapidly. California ranks sixth in our membership lists today. New York leads. United we stand; divided we fall! Remember that. Read our bulletins. We are doing a great work, assembling ideas, compiling data—getting a compendium of ideas for the Chambers of Commerce of the country."

A resolution was passed pledging cooperation to the organization.

The delegates to the session arrived on early morning trains, most of them registering at the Hotel Oakland.

Secretaries Caine of the Commercial Club, Denison of the Chamber of Commerce, and President A. Jonas of the Chamber of Commerce, were on hand to welcome the visitors and see that they were furnished with accommodations.

An informal reception was held at the Commercial Club before the meeting proper was opened.

Several women secretaries were among the delegates. Miss Elizabeth Killam, of Alameda Chamber of Commerce, assisted in receiving these.

Arrangements for the visit of the delegates to San Francisco tomorrow, when they will be guests of the exposition, are completed.

Later trains brought in the full representation of sixty-one, who will finish the final business tomorrow. These are as follows:

G. M. Avon, Santa Maria; S. Glen Andrus, Sacramento; R. L. Bisby, Long Beach; T. F. Burke, Kern county; Joseph F. Brooks, San Jose; E. H. Brown, Santa Rosa; Joseph E. Caine, Oakland; Rev. James Curry, Newark; E. E. Douglass, Manteca; Wells Drury, Berkeley; A. A. Denison, Oakland; F. L. Edwards, San Mateo; Ella E. Fisher, Petaluma; J. A. Fitcher, Sacramento; W. J. Gannon or George H. Gomes, San Leandro; Paul Goldsmith, Oakland; George Harney, Marysville; John P. Irish Jr., Stockton; K. C. Keere, Suisun; H. Kammerer, San Jose; Miss Killam, Alameda; W. H. Kelley, Palo Alto; H. N. N. Latimer; A. H. Lideman, Red Bluff; Milton H. H. Lee, Imperial City; Robert Newton Lynch, San Francisco; W. C. Maloy, Madera; H. S. Maddox, Woodland; J. C. Metzgar, Santa Ana; E. D. Moore, G. T. McCabe; Colin H. McIsaac, Santa Cruz; E. T. Myers, Etiwanda; W. R. Van Noy, W. K. Roberts, Sunnyvale; F. M. Renfro, San Bernardino; William Robertson, Fresno; C. P. Stein, Pomona; E. F. Sawyer, Hughson; Sol N. Sheridan, Ventura; H. N. Turley, Richmond; William Stowe Vevol, San Luis Obispo; E. A. Vahey, San Bernardino; E. E. Westengreen, Vallejo; F. L. Wisecarver, Modesto; Mrs. E. M. Whelpley, Milpitas; E. B. Ward, Oroville; Rufus R. Wilson; J. E. Weish, Hayward; B. B. Price.

Frank Wiggins, secretary of the Los Angeles chamber, unable to attend, sent a letter of regrets.

A short session this afternoon was addressed by Professor C. H. Hatfield, of the University of California, on a college course for secretaries, O. E. Hotle of the Oakland Commercial Club, and several others.

**BANQUET PLANS.**

While the secretaries met in the Hotel Blue Room the "Pep and Ginger" committee, arranging for the big banquet tonight, when Oakland will welcome the delegates to this city, was in session in the club rooms. Great piles of acceptances were received for the affair, and many members of the club may be forced to forego the feast, the number of guests being limited to 200. The hotel management declares that the grill room will hold no more.

An elaborate program of "stunts" and addresses has been prepared for the affair.

**NOTABLE SPEAKERS.**

Prominent men will address the visitors. H. C. Capwell will act as toastmaster. Joseph E. Caine, who with Secretary A. A. Denison of the Chamber of Commerce is handling the affair, will welcome the visitors in the name of Oakland, and Robert Newton Lynch, chairman of the session, will respond. William Tompkins, secretary of the San Diego chamber and E. H. Brown of the Sacramento Development Board, will next speak telling of their regions, and ex-Senator F. W. Leavitt will speak in a closing address on Oakland. Between speeches the "stunts" will be featured.

Ben T. Dillon, the comedian, the Nile Club quartet, and several other acts are scheduled.

Fred E. Reed, chairman of the "Pep and Ginger" committee, was in active charge of the final details today, while L. Richardson, head of the invitations committee, issued tickets at the Southern Pacific offices at Thirteenth and Broadway.

The music committee has secured the services of a special orchestra for the occasion, and surprises are promised. Dainty favors have been arranged for the women guests.

**WILL START EARLY.**

The banquet will start at 7 o'clock sharp, according to the announcement of the committee. An auto ride about Oakland will precede the affair, the guests to be shown the city's attractions.

The affair tonight will rival the big [illegible] Portland boosters' body was entertained last year. All details even to the decorations in blue and white for the grill room, were completed by the committees this afternoon.



## BUNCO HARE FANCIERS AT WORK IN MELROSE

Men pretending to be Belgian hare fanciers obtained information from owners of the hares in Melrose as to the pedigreed stock carried and then looted [illegible] hares. Among those who suffered loss were F. J. Lexiere, 1519 Ninety-fourth avenue, who had a number of imported hares.



## Armour Official May Face Prison Term

(By Associated Press)

CHICAGO, Jan. 23.—Frderick W. Ellis, vice-president of the Armour car line, faced possible imprisonment today because of refusal to answer questions regarding his company's business, asked by members of the Interstate Commerce Commission, which is investigating the relations of the railroads with private car lines and shippers.

George P. Boyle, attorney for the commission, announced he would begin contempt proceedings against Ellis and all other officials of the company who refused to give the desired information. On the advice of attorneys for the company, Mr. Ellis refused to disclose details relative to its financial relations with Armour & Co., and its income from car rentals, on the ground the commission has no jurisdiction over the Armour car line, as the company is not engaged in interstate commerce.

## Canal Engineer May Be New York Police Head

(By Associated Press)

NEW YORK, Jan. 23.—Mayor Mitchel made a statement today carrying the suggestion that Colonel George W. Goethals, chief engineer of the Panama canal, is to be the next police commissioner of New York City.

"From the beginning," said the mayor, "I have wanted Colonel Goethals to head the police department. Recently George W. Perkins urged him to accept the place."

Perkins sailed for Panama early this month and had a conference with Colonel Goethals. If the colonel accepts the position of police commissioner it will be necessary for him to retire from the army.

"I have heard from Mr. Perkins," the mayor added, "and I can say that the result of his trip was satisfactory. That is all I care to say just now."

## Twelve-Pound Radish Forwarded to Bryan

(By Associated Press)

LOS ANGELES, Jan. 23.—A white radish, three feet high, 36 inches in circumference and weighing twelve pounds was forwarded today from Los Angeles to William J. Bryan, secretary of state, at Washington. The radish which is said to be the largest ever produced in Southern California, was discovered by John Huber, secretary of a local produce concern, [illegible] for white radishes, decided to ship it to him. The radish was grown by Japanese truck gardeners and is one year old.

# RODERICK FELL WHEN POWER SHOT

## "Too Bad, Too Bad, Tom" Said Saloon Proprietor After Regaining Feet.

When Attorney Thomas Power suddenly entered the Roderick saloon at Irvington on the night of October 31 last and commenced firing at Charles Quinton, there was such a confusion among the men in the bar room that when Proprietor Ed Roderick fell out of his chair and rolled over on the floor his friends ran to his assistance thinking that he had been the victim of the bullets. This was the testimony of Jack Oliver, the chauffeur who drove Quinton from Niles to his death at Irvington.

Oliver, assisted by several others helped Roderick to his feet. The proprietor then confronted Power and said, "Too bad, Tom."

"Ed, that man has been threatening to get me and I'll get him first," was the reply that Power made to Roderick. Power then said that he would give himself up. Oliver stated that he agreed to drive Deputy Sheriff Roderick and Power to Oakland. On the way they stopped at the home of Attorney Peter J. Crosby in Hayward at [illegible]

During the morning session District Attorney Hynes became piqued at the frequent intervention of the court in taking the examination of witnesses out of his hands.

While Dr. O. D. Hamlin was on the stand Judge Ogden interjected a question at angles to the one which the district attorney had just asked.

"Well, judge, if you desire to conduct this examination I had beeter sit down because it will be impossible for us both to do it at the same time," protested Hynes.

Judge Ogden explained that he only attempted to simplify matters.

Deputy Sheriff Sam VanDervoort was called by the prosecution. He was asked whether or not he had not in conversations with Power prior to the shooting understood Power to have made threats against the life of Quinton. He replied that he had not and explained that once or twice Power had said to him, "I ought to kill that man for what he has done to me."

The witness also related the circumstances which occurred on a train between Oakland and Niles on the late afternoon of October 31 when Quinton was a passenger with him. He said that he asked the conductor to have Quinton go into another seat on account of his abusive language against Power and his boisterous discussion of his grievances against the attorney in whose home he had been a boarder and whose wife he was alleged to have run away with.

Van Dervoort said that Quinton told him that he was going to Irvington to "have it out with Power."

## HAS CONFIDENCE IN BUSINESS OUTLOOK

NEW YORK, Jan. 23.—Confidence in the business outlook and the belief that under present economic conditions, the jobber is necessary for the unhindered operation of commerce, were expressed yesterday at the opening session of the tenth annual convention of the National Wholesale Drygoods Association. John V. Farwell, of Chicago second vice-president of the organization, praised the manner in which the tariff and currency questions had been disposed of. The laws passed were two great steps in advance, he said, and inaugurated a new business era.

A letter to the convention by Calvin M. Smyth, of Philadelphia, president of the association, gave expression to a similar view.

### VIOLINIST AGAIN JAILED.

NEW YORK, Jan. 23.—Gregor Sholnik, the violinist, has again been lodged for a second time in Ludlow-street jail for non-payment of alimony to Clara Sholnik. She is suing him for separation and has received an order for unpaid alimony of $262. Sholnik was concert master of the Chicago Opera company.







## Funds for Team Denver Trip, Aim

W. A. NOFFSINGER.

For the purpose of raising funds to send the Elks' drill team to Denver next July to compete at the Grand Lodge for first honors with many other drill teams, a benefit dance will be held in Maple Hall next Tuesday evening. Arrangements for the affair have been completed and an elaborate evening's entertainment is assured. W. A. Noffsinger is captain of the drill team. The team has already commenced regular drill periods and is rapidly rounding into first class form. [illegible] two first prizes in competitive drills. Last year at Portland they were beaten out by the Denver team, and the members of the local organization expect to retrieve their honors at the Grand Lodge this year. When the delegation leaves for Denver it will carry along a special exhibition from the Chamber of Commerce to advertise Oakland.

# NO HARD TIMES AT COOS BAY

## Editor Maloney Reports Mills in Full Blast; Big Pay Roll.

M. C. Maloney, editor and publisher of the Coos Bay Times, is visiting friends in the bay region. Maloney brings word that the Coos Bay country has been immune from the financial quietude experienced by other sections. The C. A. Smith lumber interests, which carry a [illegible] pay roll in Coos Bay, have kept all their mills going full blast.

The Coos Bay harbor is soon to be made accessible to ocean-going vessels of all depths, a mammoth dredge having just been completed which will remove the sand bar which has hitherto kept the harbor open to vessels of comparatively light draft. The dredge cost $400,000 and took a year and a half to build.

Maloney came down on the steamer Redondo. The vessel started Monday and got here seven days later, though ordinarily the trip takes but 48 hours. The vessel was in distress Friday night and the S. O. S. was sounded repeatedly with no reply.

Early the following morning a big wave threatened to inundate the vessel, smashing into the cabin occupied by Mr. and Mrs. Maloney and their little daughter, and washing the latter from her bunk. Maloney gave great credit to the officers and crew for their excellent seamanship and discipline.

# HEAVY RAINS DO DAMAGE TO HOMES

## Inmates Forced to Move When Houses Slip Toward the Street.

(Continued from Page 1)

Rita avenue homes, but this morning it had been torn away.

Santa Rita avenue from Ransome street to Harrington avenue is impassable. Cracks several hundred feet in length extend the length of the street and these are gradually growing wider. Clods of earth every few moments are breaking off from the street and rolling down the hill.

Although no estimate has been placed on the damage already done, it probably will amount to about $50,000.

The first sign of the sliding of the hill occurred Monday evening, when the home of W. H. Jones at 2185 Santa Rita avenue, dropped nearly two feet. Jones and his wife were asleep in their home at the time and were nearly suffocated from gas which poured into the home from pipes broken by the slide.

## POLICEMEN ROUND UP SUSPECTED BANDITS

SAN FRANCISCO, Jan. 23.—Following an alleged attack upon an aged man on Clay street at an early hour this morning, four men, three of whom are ex-convicts, were caught by the police and are being held in detinue. While they were being rounded up, the belated pedestrian who had fallen a victim to their assault, disappeared and is being searched for by detectives.

Patrolman Emmett Moore was walking along Kearny street when he heard cries for help. Being joined by Patrolman Wade, he saw an aged man on the pavement, with four men near him. The culprits ran, but were overhauled and taken to the city prison. They gave their names as Harry Hess, James Sullivan and Elmer Miller. The last named had 23 packages of morphine on his person. Perry has served in Folsom and Hess and Sullivan in San Quentin. All are being held in detinue.

### LAWYER AND DIVORCEE TO WED.

Joseph C. Meyerstein, an attorney of San Francisco, and Ida M. Reiss, an attractive divorcee, took out a marriage license at the office of the county clerk today.





# ENGLISHMAN SHOT DEAD BY ENEMY

## B. F. Parker Killed in Mysterious Manner on Streets of Los Angeles.

LOS ANGELES, Jan. 23.—B. F. Parker, an Englishman, who recently came here from Toronto, Canada, was shot through the heart and instantly killed by an unidentified assassin while walking along Los Angeles street in the heart of the city's wholesale district, late last night.

Bystanders, attracted by the single shot fired, saw a heavily bearded man running away from the scene of the crime. No clew to his identity has been discovered and the police have been unable to discover a motive for the murder.

From letters and papers found in the dead man's clothes, his home was at 167 Albert Road, London, and he left there to come to America a little over a year ago. Robbery was not the motive of the crime, as the man's watch and money were not taken.

## WANT RADIUM SYSTEM IN NEW HOSPITAL

SAN FRANCISCO, Jan. 23.—With a hope of securing from some philanthropic source $100,000 for the installation of a radium treatment system in the local Polyclinic, physicians of this city are making a campaign to secure this sum. The Polyclinic, which will open tomorrow in its new quarters at 1535 Jackson street, is fitted out with practically every treatment known to the medical profession except a radium apparatus. It is argued that in addition to being of great importance to patients, the radium can be used to advantage in experimental work.



## FORMER AMERICAN HONORED IN LONDON

LONDON, Jan. 23.—The golden wedding of Mr. and Mrs. John Margon Richards, who came to England from America in 1867, was celebrated at a dinner at the Hotel Cecil last night. Richards is chairman of the American Society of London.

The queen telegraphed her congratulations. Among those at the dinner were the American ambassador and Mrs. Walter H. Page, Lord Curzon of Kedleston, and a large number of Americans.

## JUDGE CONLEY MAKES VISIT TO OAKLAND

Judge W. M. Conley, one of the best known jurists in the San Joaquin valley, and for twenty-one years on the superior bench at Madera, was an Oakland visitor today, leaving for San Jose after a short stay at the Hotel Oakland. Judge Conley is touring the state in connection with his candidacy for the presiding judgeship of the state supreme court.

Judge Conley, when he first took his seat in the Madera court at the age of [illegible] was regarded as being the youngest man ever elected to the superior bench in California. He was 36 years old at the time.

# Old People Need A Bowel Stimulant

## The Ideal One Is a Mild Laxative - Tonic That Will Keep the Bowels Gently Active.

Healthy old age is so absolutely dependent upon the condition of the bowels that great care should be taken to see that they act regularly. The fact is that as age advances the stomach muscles become weak and inactive and the liver does not store up the juices that are necessary to prompt digestion.

Some help can be obtained by eating easily digested foods and by plenty of exercise, but this latter is irksome to most elderly people. One thing is certain, that a state of constipation should always be avoided, as it is dangerous to life and health. The best plan is to take a mild laxative as often as is deemed necessary. But with equal certainty it is suggested that cathartics, purgatives, physics, salts and pills be avoided, as they do but temporary good and are so harsh as to be a shock to a delicate system.

A much better plan and one that [illegible] ing, is to take a gentle laxative-tonic like Dr. Caldwell's Syrup Pepsin, which acts as nearly like nature as is possible. In fact the tendency of this remedy is to strengthen the stomach and bowel muscles and so train them to act naturally again, when medicines of all kinds can usually be dispensed with. This is the opinion of many people of different ages, among them Mrs. Mary A. P. Davidson, of University Mound Home, San Fran- [illegible]

MRS. MARY A. P. DAVIDSON

her sedentary habits had continual bowel trouble. From the day she began taking Dr. Caldwell's Syrup Pepsin she has had no further inconvenience and naturally she is glad to say kind things of this remedy.

A bottle can be bought of any druggist at fifty cents or one dollar. People usually buy the fifty-cent size themselves of its merits they buy the dollar size, which is more economical. Results are always guaranteed or money will be refunded. Elderly persons of both sexes can follow these suggestions with every assurance of good results.

Families wishing to try a free sample bottle can obtain it postpaid by addressing Dr. W. B. Caldwell, 419 Washington St., Monticello, Ill. A postal card with your name and ad- [illegible]

# PRECINCT WORKERS TO MAKE REPORTS TONIGHT

## House-to-House Campaign Results to Be Submitted at Welfare Meeting

Report of the precinct captains working in the Public Welfare league "Oakland or Soakland" campaign, to be submitted tonight as the first account of the house-to-house workers in the campaign, will be this week's important development in the fight for civic betterment being waged by the citizens of Oakland. The reports will be made tonight at the big session of precinct workers to be made at the Y. M. C. A., when President Arthur Arlett, director of the campaign, will hear the reports and outline future work on the facts gained through the session.

The meeting will develop the first account of the real work done in the campaign. Almost all of the precincts have already been organized and [illegible] expected will see the full preliminary survey made. With this to work on the districts will be further outlined, election workers chosen from the ranks of the branch organizations and full working arrangements developed.

CONSIDER PROBLEMS.

The First Methodist church last even- [illegible] the problems that have arisen through the campaign forced upon the city by the saloon element. The meeting was held under the auspices of the Men's Brotherhood and the Young Men's League joining together in joint session with Chas. J. H. Truman presiding. To the large and attentive audience which had gathered to marshal its fighting strength for the encounter on February 17 he first presented Attorney Carlos G. White, who spoke on "The Power of an Individual Vote." He described the election [illegible] to unearth during the campaign of 1904 in San Francisco. As the time of election drew near foreigners were gathered together regardless of the time they had been in this country, naturalized by perjured testimony and in some instances voted on the very day of naturalization, all of which was in distinct violation of law. He asked "Why should men of standing thus risk the penitentiary to gather in a few illegal votes if not that they realize the supreme value of a single vote?

SENSE TO GOVERN.

"Our government, he went on to say, is based on the proposition that the common people have the sense to govern themselves, and will govern themselves. Somehow the majority will stand for the right. But it is a matter in which only the vigilance of the best citizens will serve to bring about the right result.

"Loyal votes are just as necessary for this government in time of peace as loyal guns in time of war. There are few of us who would not cheerfully die for our country, and yet how many of us stay away from the polls and let the domestic enemy outdo us."

The speaker quoted instances in which important issues had been decided by a mere handful of votes, one of which was the election of Grover Cleveland in 1884 through the loss of New York state to Blaine by 600 votes alienated by the indiscreet utterance of a speaker at a banquet. A Congressman of New York state had show himself friendly to the liquor interests. The Anti-Saloon League opposed him and he failed of re-election by a single vote.

NUMEROUS EXAMPLES.

Recent local history affords numerous examples—the loss of Alameda police bonds by three votes; annexation of Piedmont lost two years ago because two men waited on the corner for a rig until too late to get to the polls, a license fight in Etna Mills, Cal., lost by four votes, ballots which were rejected because marked by pencil instead of stamp; license fight in Lincoln lost by one vote because three women refused to register, who, if they had registered, would have voted in favor of the citizens' fight. Lakeport voted dry by two votes; a sheriff of Alameda county elected by a [illegible] speaker explained. Commissioners Parks, Anderson and Forest, were elected by a majority of less than five votes per precinct."

YOUR SACRED DUTY.

The speaker closed with a stirring appeal to his hearers to keep in mind how highly the enemy values a single vote. "Vote," he pleaded, "as a sacred duty. Get your relatives to vote, your business associates, your friends, your neighbors. Speak to them when you meet them, ring their [illegible] and to vote early. Your vote may win the day for decency and for right."

[illegible] laid emphasis on the [illegible] morality is just as much an issue for a city as for a person. In introducing Dr. Gandier, he remarked that if he were a saloonman and heard that Dr. Gandier was coming to town he would make immediate arrangements to get out of business.

ONLY ONE ORDINANCE.

Dr. Gandier opened by reminding his hearers that there will be only one ordinance on the ballot touching the liquor question. "If you don't want to open the door wide," he cautioned, "you must not vote for any ordinance. You must votes against the proposed ordinance."

In carefully chosen words he disposed of the claims of the proponents of the ordinance that it was drawn strictly by showing that the proposed ordinance opens the doors to gambling and many other forms of infraction of the law. He pointed out how it lays residence districts open to invasion by saloons, liquor selling restaurants and disreputable cafes.

He next took up the claim of the saloonmen that their instrument is drawn in a spirit of fairness. "Fairness to whom?" queried Gandier.

"A man running a small restaurant, serving liquor with meals, but not pushing the sale of liquor, would be forced to pay $150 a quarter, the same amount as that paid by a cafe which is using every means known to that notorious business to stimulate the sale of liquor to men and women both. Meanwhile the brewer would pay no license at all, or at the most $25 a quarter. If this is not discrimination in favor of the big fellow, not to say the bad fellow, what is it?"

The speaker closed by answering labor council's claim that Oakland would be injured by the throwing out of work of a large number of men. "On the contrary," he said, "any money that may be released from the liquor traffic will be put into enterprises which will be productive instead of destructive, and which will employ 4 or 5 men to each single barkeeper now employed. Six months after Woodland had caused the vacating of some sixteen premises by voting the town dry, each one of these premises was occupied by a flourishing legitimate business. And the curious thing about the situation was that the shopkeepers previously in existence all reported more business than they had done before the town went dry.

That others are of like opinion he showed by reading an extract from a Sacramento Bee of recent date.

At the United Brethren Church, Thirty-fourth and Adeline, Dr. A. C. Bane, superintendent of the State Anti-Saloon League, read a powerful address to a large audience. He showed the fearful mistake Oakland would make the stepping out of the line of progress when all the United States is going forward.

# DELEGATES HAVE BEEN GIVEN POWER

## Jurisdiction of International President of Mine Workers Is Curtailed.

(By Associated Press)

INDIANAPOLIS, Ind., Jan. 23.—The power of the international president of the United Mine Workers of America was curtailed today by the convention. It was voted to vest the power of appointing the important committee of the convention which formulates the demands to be submitted to the operators to the dele- [illegible] been named by the president. Under the resolution the delegates from each district will caucus after their arrival in the convention city and select their member of the committee. The purpose of the resolution, as explained, was to get men from the mines rather than the district officers, "who, not having worked in the mines for some time, don't know the working conditions like the men who 'face the coal' on the committee."

Announcement that the resolution providing for federal investigation of the strikes in Michigan and Colorado was sanctioned by the caucus of Democratic representatives at Washington last night was greeted with prolonged applause by the delegates.

A telegram from Trinidad, Colo., telling of the breaking up of a parade of women protesting against the imprisonment of "Mother" Mary Jones was jeered when read.

It was decided to forward the message to Washington and ask that it be included in the strike investigation.

# HOODOO '23' HITS FLIPPANT FLIPPER

## Ominous Flop-House Visions Flaps Fluttering Wings at Vanishing Eagle.

"Skiddoo for me on January 23" early today said Ed Pallinger who presides over the destinies of a local express company's horse and wagon.

"Talk about hard luck, this day was the limit with me? 23 goes and I'm going to get another job."

Pallinger's tale of woe reduced to tears was this: He had been out of work for several weeks and had got a job driving a delivery wagon. He had earned the sum of $12.20 and was paid with a ten dollar gold piece and $2.20 in silver. This morning he displayed his wealth in glee, the ten dollar piece particularly.

Now comes the sob-act in the drama. While at the Santa Fe wharf Pallinger tossed his gold into the air, catching it with an expression of glee on his face and joyful, nervous clutch of his hand.

"That's the dope," he said. "That's the stuff that makes the plugs get busy. That's the (toss) mazuma for me. (Another toss.) It keeps a guy from living in flop-houses and chasing the evasive bean, and (toss and—"

At this point the ten spot slipped, fell from his hand, stood on edge hesitatingly [illegible] roll. It rolled several feet, selected a nice narrow crack in the dock and dropped into the water below.

Pallinger was broken-hearted but the "sob" was taken out of his tale of troubles when John Gale, of 1815 Chestnut avenue, Alameda, contractor, who had got Pallinger his job said:

"Ed, you dinged, dingedly chump you ought to stand on your head and see what side your pocket is lined upon. But here's another ten for you. Take it to a savings bank and fasten it down with a crow bar."

Edward Pallinger now says that "23" is not such a hoodoo number after all.

# Petersen Plans Welcome For Agitator Teesdale

SAN FRANCISCO, Jan. 23.—Edward Teesdale, agitator in the unemployed ranks, who recently stated publicly that the job seekers would march whether or not the police were willing, is going across the bay. He was found guilty by Judge Deasy yesterday of circulating hand bills in violation of the law. Today he was given 48 hours to get out of town.

"I will go over to Oakland," he said.

"I'll slam him into jail if he shows up here," said Chief of Police Walter J. Petersen today when informed that Edward Teesdale had said he would come to Oakland. "But I don't think he will come."

Chief Petersen explained that he had received pamphlets and other literature from Teesdale, and that he considered these sufficient grounds on which to base a prosecution. He declared that Teesdale would be forced to defend himself in the courts of this city if he came here.

"We will file charges against him similar to those placed against the man in San Francisco, if he comes," said Petersen.

# POLICE BREAK UP CAMP FOR HOBO SEXTETTE

That tramps and hoboes may continue to avoid Oakland, Captain Thorwald Brown, Corporal Conroy and a posse of police broke up a camp at Sixty-sixth avenue and the Western Pacific railroad last night shortly after the camp was established. Six men were arrested on vagrancy charges. Before they are released the police will investigate to see whether they have previous records or not. Those arrested gave their names as Elbert Emerson, Ralph Singleton, John Bodmor, William Bertram, John W. Brott and Frank J. Rankin.

ADE MAY BE CANDIDATE.

LA PORTE, Ind., Jan. 23.—George Ade, playwright and author, is being urged to enter the race for Senator B. F. Shiveley's seat. Ade is a Progressive. Indiana next year will use the primary system in naming Shiveley's successor.

RICHMOND RAINFALL.

RICHMOND, Jan. 23.—According to [illegible] at the high school weather bureau, there has been two inches of rain here during the past 48 hours. This brings the rainfall up to 15.21 inches.

# RED AND INFLAMED WATERY ERUPTION

## On Child's Ear. Itched and Burned Badly. Cross and Fretful. Could Not Lie on Ear at All. After Using Cuticura Soap and Ointment No Trace of Trouble Remained.

R. F. D. No. 17, Owensville, Ind.—"When my little girl was about two years old small watery pimples came on her ear.

They got worse all the time. They itched and burned so badly she would scratch them and cause them to spread until her whole ear was one large sore. Small pimples came all over her head. This trouble caused much itching and burning and she could not sleep and was very cross and fretful and she could not lie on her ear at all. The places broke out all through the hair which caused it to fall out by the handful. The spots were very red and inflamed and watery.

"I sent and got a sample of Cuticura Soap and Ointment and decided to try these. After using the sample her ear and scalp did not cause so much pain and itching and did not look so inflamed so I bought the full-sized cake of Cuticura Soap and the Cuticura Ointment. In a short time it began to heal and the inflammation was gone. She could sleep at night and in a week's time not a spot or pimple or a trace of the trouble remained and not since then has it returned." (Signed) Mrs. Lulu Reed, March 26, 1913.

Cuticura Soap 25c. and Cuticura Ointment 50c. are sold everywhere. Liberal sample of each mailed free, with 32-p. Skin Book. Address post-card "Cuticura, Dept. T, Boston."

☞Men who shave and shampoo with Cuticura Soap will find it best for skin and scalp







# SCOTS TO HONOR BURNS' BIRTHDAY

## Anniversary of Famous Poet to Be Celebrated by United Local Societies.

The one hundred and fifty-fifth anniversary of the birth of Robert Burns will be fittingly celebrated tonight in Ebell Clubhouse, when St. Andrew's Society and Clan MacDonald will unite in providing entertainment. The entire evening will consist of Scotch music, songs, dances, recitations, while the bagpipe will alternate with the orchestra in the ballroom.

A concert program will open the evening, the chief attraction of which will be an address by Rev. Dr. Beaton of Janesville, Wisconsin. Following this program the evening will be given over to dancing, the floor directors being William Spalding and James Anderson.

A reception committee is composed of Dr. A. K. Crawford, William Weir, Robert Howden, A. W. Anderson, George McMath, James P. Taylor and Alexander Ballingall.

The program is as follows:

Scottish Airs .....O'Brien Orchestra
Bagpipe selections .....Pipe Major J. Sowersby
Address of welcome.....Chairman J. A. C. MacDonald
Song, "Afton Water".....Will Moir
Song, "Bonnie Wee Thing".....Mrs. Daisy Kean Gillogley
Recitation, "Tam O' Shanter".....John F. Lick
Dance, Highland Fling .....Miss Helen Macgregor
Address, "Robert Burns".....Rev. Dr. D. Beaton
Song, "A Man's a Man".....Lowell M. Redfield
Song, "Rowan Tree".....Will Moir
Song, "Within a Mile of Edinburgh Town".....Mrs. Daisy Kean Gillogley
Recitation, "Professor Spouter's Dramatic Club".....John F. Dick
Dance, Sailor's Hornpipe.....Miss Helen Macgregor
Song, "Scotland Yet".....Lowell M. Redfield
Song, "Auld Lang Syne".....Audience

The committee who arranged for the entertainment are James B. Low, William Hunter, Andrew Proctor, Dr. A. K. Crawford, William Weir, Robert Howden, A. W. Anderson, George McMath, James P. Taylor and Alexander Ballingall.

# NEWBERT WANTS WEBB TO SETTLE SALARY ROW

SAN FRANCISCO, Jan. 23.—Because the state board of control blocked the move of the fish and game commission to raise the salaries of its employes $10, $15 and $25 a month, President Frank M. Newbert of the game commission has placed the matter before Attorney-General Webb, asking that he be allowed to let the raises stand. The board of control argues that the employes of the game commission are better paid than those of other departments of the state, and, anyway, the funds should be used to stock rivers and streams with fish and not raise salaries.

The $200,000 a year which will be added to the game commission's fund through the decision of the 1913 Legislature making it necessary for amateur resident fishermen to pay an annual license of $1 and non-residents $3, is declared by the commission to have been raised for preservation of fish and game and not for the boosting of salaries. On August 30 the raises were voted by Newbert and Commissioner Carl Westerfeld, to become effective September 10. September 10 Secretary Ernest Schaeffle notified the board of control of the commission's action, following which the former body took steps to prevent the raise.

Twenty-nine members of the game commission are affected by the action. action.

OAKLAND HOMESTEAD TO MEET.

Oakland Homestead, No. 839, will hold its regular meeting Tuesday evening, January 27, at Lincoln Hall. After a short business meeting the doors will be opened and the families and friends are invited to an open meeting, where a program will be given.

# HAIR STOPS FALLING, DANDRUFF DISAPPEARS--25 CENT DANDERINE

## Save Your Hair; Make It Soft, Fluffy, Lustrous and Beautiful.

Try as you will, after an application of Danderine you cannot find a single trace of dandruff or falling hair and your scalp will not itch, but what will please you most will be after a few weeks' use, when you see new hair, fine and downy at first—yes—but really new hair—growing all over the scalp.

A little Danderine immediately doubles the beauty of your hair. No difference how dull, faded, brittle and scraggy, just moisten a cloth with Danderine and carefully draw it through your hair, taking one small strand at a time. The effect is immediate and amazing. Your hair will be light, fluffy and wavy, and have an appearance of abundance; an incomparable lustre, softness and glance, the beauty and shimmer of true hair health.

Get a 25-cent bottle of Knowlton's Danderine from any drug store or toilet counter, and prove that your hair is as pretty and soft as any—that it has been neglected or injured by careless treatment, that's all.

—Advertisement

# CATHOLIC LADIES' AID PLAN WHIST TOURNEY

The Catholic Ladies' Aid Society, Branch 35, St. Patrick's Parish, will hold a whist tournament at the auditorium, Tenth and Peralta streets, this evening. The several committees having the affair in charge have laid plans looking to a large attendance. The committee of arrangements is composed of Mrs. A. Champreaux, Miss Cenna McCarthy, Miss Nora Lydon, Mrs. M. McConnell, Mrs. B. Spencer, Miss Martha Roeder. The prize committee consists of Mrs. E. F. Garrigan, Mrs. [illegible] Magee, Miss Hazel Bering, Miss Pauline May, Mrs. M. Connerton.

The game will be called early and the following young ladies have consented to act as scorers: Miss Helen Kenny, Miss Anna May, Miss Eleanor Garrison, Miss May McNally, Miss Ethel Astrice, Miss Francis Tillman.

# FEDERAL INQUIRY FOR STRIKE PLEASES UNION

HOUGHTON, Mich., Jan. 23.—Union leaders in the copper district seemed pleased today at the prospect of a federal investigation of the strike of the miners which has been in progress since last summer.

Authorities continued today their investigation of the evening of a can of nitro glycerin in a clump of bushes near the power plant of the Ahemke Mine in Kewanee county, but no arrests had been made.

VERDICT AFTER THIRD TRIAL.

BENDER, Neb., Jan. 23.—A jury in the third trial of William Flege, accused of murdering his sister, Louise, returned a verdict today finding him guilty of manslaughter.

# MANUFACTURER COMMITTEE GETS JOLT

## Jonas Appears at Meeting and Scores Disloyalty to Commerce Chamber.

## "Complete Reorganization and Peace or I'll Quit," Says New President.

"You are meeting separately from the Chamber of Commerce, when you should be a part of that organization. By doing so you are yourselves killing your [illegible]—and by drawing one way and another you make peace impossible. If you can't get along with the chamber, quit, we'll be friends anyhow! If you think you can do better work separate from the Chamber I'm for you. I will not be president of an organization I can't control.

"If you think you have more influence than the Chamber of Commerce, quit it. I'll be with you, but not as president of the Chamber of Commerce for you would [illegible] question. Are you going to work under the Chamber of Commerce or are you not?

I will restore peace in this chamber, or either I resign or you secede. If you work with the chamber you work with me or not at all."

So informing the manufacturing committee that the disagreements of last year could not be repeated, that they were a subsidiary body to the Chamber of Commerce and must realize this if they desire to stay with the organization, and that if they could not agree to work in harmony with the board of directors either they or he should quit, A. Jonas, newly elected president of the Chamber of Commerce, last night made his first official statement in the policy of reconstruction of the chamber. Appearing at the Manufacturers meeting, he informed the members that they were a subsidiary body and had no business to consider themselves independent, and that in future they could not do so.

TOO MUCH INDEPENDENT WORK.

Jonas will appear before all the committees of the chamber, several of which, he declares, are doing too much independent work not under the control of the chamber. "That's the reason the chamber, in the past, has not been as efficient as it should be," said Jonas. "There must be a complete reorganization."

The manufacturers had completed all their official business before Jonas arrived. He stepped into the point at issue between the chamber and the manufacturers at once.

"You addressed me as the Chamber of Commerce president," he said to Chairman John Scott. "You should have referred to me as your president, for you people are just as much a part of the chamber as anyone else. I have been in a few minutes and I have learned a great deal. You are planning exhibits and doing many things that should be done by the chamber. This is hurting efficiency and widening the breach between the organizations.

"You have heard that Jonas was only elected because he was against the control of Oakland's commercial organizations."

"Only in the Enquirer," declared J. W. Phillips.

"Well," said Jonas, "I'm going to correct that. I was elected because the directors wanted me and thought I was the man to take the position. Consolidation didn't enter into the matter at all. I want that correction understood."

DISPUTES DESTROY CORPORATION.

"There is a rumor that the manufacturers didn't want me because I was against the committee. I'm not. I may be against some methods. You destroy co-operation by disputes. I want this to be one big body. I have no axes to grind, no enemies to punish and no friends to reward."

Jonas yesterday started work on what may, before he is through, result in a complete shake-up in the Chamber offices. So much he admitted last night. "I am not going to hold any people in jobs unless they prove efficient," he declared. "This chamber is going to do things or I'll know the reason why. I would be sorry to see the manufacturers draw out, but if they do it can't be helped. It only means a loss of about 15 members anyway. The trouble is that they think because they pay the extra dues to keep their secretary that they can run their own business. They cannot and stay in the chamber. Neither can any other committee."

"There will be no more fooling here," he declared. "We will have business from now on."

# Hearing on Sen. Owens Recall Next Monday

(By Associated Press)

SACRAMENTO, Jan. 23.—Secretary of State Frank C. Jordan was served yesterday with a writ of mandate to appear before the Supreme Court Monday, January 26, to show cause why he should not certify the recall petition against State Senator Owens to Governor Johnson. The governor cannot call an election until the secretary of state certifies to the sufficiency of the petition.

Allegations made by Senator Owens that the petition contains forged names and that it does not comply with the constitutional provisions of the recall caused Secretary of State Jordan to have the case taken to the Supreme Court for a decision before assuming the authority of certification to the governor.

# DAINTY FEET WILL BE YOUR PASSPORT

HAYWARD, Jan. 23.—Dainty feet, provided they are of sufficiently tiny dimensions, will be almost a free passport to the unique social to be given tonight by the Epworth League. Tall girls, small girls, slim girls or stout girls, it doesn't matter which so long as they are eligible or almost so, to wear the Cinderella slipper. The admission price is one cent an inch with a maximum of two feet. A latitude of two feet, the committee has concluded after consideration, will not debar anyone from admission.

Tell it not; but it is whispered that several gallant escorts are acutely conscious for the first time of how much ground they cover. Whether this is due to an apprehension of having to pay the maximum figure for admission or whether they are bashful about giving away the size of their pedal extremities is not known. As the guests enter the Union Civic Center hall they will have their shoes measured.

Many misses with 1 AA slippers expect to get in for about ten cents. The escorts are expected to subscribe much more liberally to the Epworth funds and it is not unlikely that several huskies will [illegible] lar. The committee points out that it will not profit a girl to adopt artifice such a pinching her feet. One cent will be added for punishment for too tight shoes.



# CALVIN GOES TO SHORT LINE ROAD

## Vice-President of Southern Pacific to Manage Northern Road.

SAN FRANCISCO, Jan. 23.—Speculation is rife in railroad circles today as to who will be the successor of E. E. Calvin, vice-president of the Southern Pacific, who has resigned after seven years of service to become vice-president and general manager of the Oregon Short Line. Calvin has been in charge of the department of maintenance and operation of the railroad with offices in San Francisco, and will move to Salt Lake city February 1 at which time his resignation takes effect.

No announcement has yet been made as to his successor although the name of General Superintendent W. R. Scott is being mentioned in railroad circles.

"I really belong with the Union Pacific system," is Calvin's only explanation of the change he is making. "I have served with that system practically all of my life prior to the Harriman line consolidation and on my return to it was planned following the dissolution of the merger. I was asked, however, to remain with the Southern Pacific until matters had fully adjusted themselves to the new conditions."

In taking charge of the Oregon Short Line Calvin succeeds W. H. Bancroft, who resigns but who still retains the vice-presidency of that line as well as the vice-presidency of the Salt Lake Route and the presidency of the Utah Light and Railway Company. The Oregon Short Line is an important link in the Union Pacific system, running from Salt Lake City via Ogden to Huntington, Ore., where it connects with the Oregon-Washington Railroad and Navigation Company's line to Portland. Seattle and Spokane. Calvin's new field will not be strange to him for just prior to 1903 he served five years as general superintendent and assistant general manager for the Oregon Short Line.

Calvin began his railroad career with the Union Pacific when a boy in his teens. He served as messenger boy, telegraph operator, station agent, dispatcher, trainmaster, division superintendent and so on up the line to his present position.

# PIEDMONT GRAMMAR PUPILS GRADUATE

## INSPIRING EXERCISES COMMEMORATE DAY

MEMBERS OF THE GRADUATING CLASS OF PIEDMONT SCHOOL: TOP ROW, READING FROM LEFT TO RIGHT—EMMA BAMFORD, RUTH COHN, MARTHA KELLER, JOHN [illegible], HELEN [illegible], VIRGINIA [illegible], MARIE [illegible], [illegible] JOHNSON, DORA STOLL, EDNA CARAY, MABEL GRAHAM, MARION SCOTT, SILVER ABBOTT, HELEN SCHAFFER. BOTTOM ROW—LEFT TO RIGHT—HAROLD BOTHO FORSTERER, MILLARD McKINLAY, FOWLER BARKER, JOSEPH BARAQUILLO, VERNON KING, DOMINIC POLITIO AND GEORGE NUNEZ.

## City Schools Send Students Forth From Alam Mater

Nearly 600 pupils received their diplomas from the local grammar schools today. Twenty-two bright boys and girls graduated from the Piedmont grammar school this afternoon, when interesting graduation exercises were conducted in the assembly hall of the institution. School spirit and loyalty to their alma mater was shown by the students, who proudly wore their pins and class colors, blue and old rose. They took part in the final ceremonies, which were very inspiring and interesting. The program was presided over by Principal R. S. Wheeler. The exercises opened with a choral number by the class, entitled "Vespers Hymn." The pupils who represented the class in the commencement exercises were Harold Botho Forsterer, who gave a reading on "Character and Action"; Mabel Graham read a selection upon "The Ladder of St. Augustine." There was a classical piano and violin duet from "Lucia di Lammermoor," by Helen Harvey and Ruby Rhodell. The eighth grade boys sang, "Out on the Deep." [illegible] contributed a piano [illegible] "Faust."

Rev. Albert W. Palmer, pastor of the Plymouth Congregational church, addressed the graduating class upon "Making a Life." In the course of his lecture he said:

"While we are making a living, why not go on further and make a life, a really large life with a capital 'L'? This is the reason the education which you have received here in school, and the education which you can still receive in high school and the university, if you will accept of it, is given to you by the state—not merely to help you make a living, but to do the bigger thing, and make a life.

THE CLEAN LIFE.

"The kind of a life I should like to see everyone of you make would be first of all a clean life. One of the pleasant things about Sunday is the privilege of dressing up in absolutely clean clothes. We all like to live in clean houses and in a city that has clean streets, but even more important than these external things is a clean soul inside, because we have to live with our souls for a good many years. A person who is making a life as well as a living will, therefore, see to it that his life is kept as clean as possible—not poisoned with alcohol, not corroded with hatred, not corrupted with unclean thoughts, and not dimmed with selfishness.

"In the second place I suggest to you the importance of making an efficient life while you are at it. The world values things pretty largely by their ability to do what they were intended to do. We value an automobile, not by its shiny brass work or glittering varnish, though we prefer a clean automobile, but rather by its horsepower and its durability. Your class motto is a good one: 'Labor Conquers All Things.' But it must not be stupid labor. It must be efficient. When Livingstone was lost in Africa a New York paper sent instructions to one of its reporters, Henry M. Stanley, to go to Africa and find Livingstone. Stanley was a clean man; he was willing to work hard, but he was also efficient and knew how to do things. He found Livingstone. If he hadn't been efficient we would never have heard of him. The only way to be efficient in big things, when they shall come later in life, is to be efficient in little things, beginning tomorrow morning—or earlier, if possible."

ALSO A FRIENDLY LIFE.

"Finally, I hope that in making your life you will make it a friendly life. A life which was merely clean and merely efficient might be very dreary. It is friendship that puts the joy, the real and permanent joy, into life. There are a great many things in the world that are worth while being friendly with. Make friends with the out-of-doors. If you learn to tell a pine from a fir and both from a redwood; if you learn to know a humming bird from a California condor and a piece of granite from a piece of slate, you will find the whole world of out-of-doors people with very interesting friends. It is worth while making friends with books. You can carry them wherever you go, and they are always willing to talk to you entertainingly when you ask them to. Then through books you can make friends with a lot of people—with great men all the way from King Arthur to Abraham Lincoln and with noble women all the way from Queen Esther to Jane Addams. And, finally, if you are ging to make a friendly life you must make friends with living folk, and that's one of the greatest arts in the world—to be able to value people for their character and not to base one's friendships either on wealth or appearances. Great friendships do not come to people who are self-centered or conceited. They come only to people who take the trouble to understand other people, even other people who sometimes appear to be poor and awkward and peculiar.

"After you have been working some 25 or 50 years more at this task of making a life I am sure you will come to the conclusion that it has been a mighty interesting piece of work, providing the life you have systematically tried to make is clean and efficient and friendly. But even then you will realize that your life isn't all made—and that's what a heaven's for!"

DR. KELLEY AWARDS DIPLOMAS.

Dr. A. S. Kelley, president of the board of education, awarded diplomas to the following: Silver Maude Abbott, Emma Leona Bamford, Wesley Fowler Barker, Joseph Dolsismo Barroquillo, Edna May Caray, Ruth Edna Cohn, Virginia Helen Elkus, Harold Botho Forsterer, Mabel Isabel Graham, Helen Louise Harvey, Olga Emeline Johnson, Martha Dorothy Keller, Vernon Rupert King, Judith Maria Lundgren, Helena Marion Maestro, Millard McKinlay, George Edward Nunes, Dominic Politeo, Ruby Harriet Rhodell, Helen Ida Shaffer, Marion Frances Scott, Dora Marie Stoll.

MELROSE HEIGHTS.

Commencement exercises were as follows: "Merry Life" class; invocation, Rev. R. Burley; piano duet, Helen Dahl, Josephine Suarez; remarks, J. C. Lane Jr.; vocal solo, Pearl Wilderman; class prophecy, Hazel Painter; citizenship, William Gillies; recitation, Hazel White; address and presentation of diplomas, Supt. A. C. Barker; song, class.

The graduates are: Blanche Andrews, Edwood Burns, Raymond Burley, Arthur Boyson, Earl Cunningham, George Carroll, Helen Dahl, Melville Dent, Grace Douglas, Mary Fraga, Anita Promell, Frieda Garlich, William Getten, Harold Gerry, William Gillies, Mamie Homer, Paul Hoffman, Robert Jacque, Henry Klein, Halvor Knudsen, Irene Leffmann, Gertrude Mitchell, Gus Olson, Stephen [illegible], Esther Sawyer, Edna Simonsen, Bertha Schwartz, Josephine Suarez, Vincent Tofanelli, Ethel Vandermoort, Annetta Walker, Hazel White, Pearl Wilderman, Miss Dora Lagan, teacher, and J. C. Lane Jr., principal.

GRANT SCHOOL EXERCISES.

Grant school exercises follows: Rubenstein's "Melody in F," by Grant School orchestra; remarks by H. C. Petray, principal of the school; address of welcome by Shirlaw Massay, president of the class; song, "The Clang of the Forge," by the class; essay, "City Health Ordinance," by John Chestnut; song, "Wandering" and "Love's Sweet Song," by the Glee Club; Act 4 from "Julius Caesar" by the pupils of the A-Eighth grade; Schumann's "Traumerei," orchestra; "Bleking," Swedish national dance, by the boys of the class; "Ox Dansan" (college mock fight) by boys of the class; song, "California," by the Glee Club; song, "La Pastororelle" (French folk dance), Italian shepherd, by the girls of the class; "Farewell" song by class; new colonial march by orchestra.

Thirty-seven graduated from the Cole school. The children who assisted in the exercises were Wesley Walker, Frederick Eklund, Dorothy Dutra, Lester McDonald, Jeanette Nelson and George Grant, president of the class. S. P. Meade, principal of the school, presented the diplomas.

This evening the students of the Manuel Training and Commercial High School will graduate in Chabot Hall, where Col. Harris Weinstock will deliver the address. About twenty-eight boys and girls will receive their sheepskins.

[illegible] pastor of the First Christian Church, spoke to the members of the graduating class of the Oakland High School, where 52 diplomas were distributed. Coit Ellis and Lillian Wollitz were the student ora-





# FLOOD LEAVES AFTERMATH OF MUD

### Gangs of Men Employed to Clear Streets of Debris in Several Districts.

### Napa Valley Suffers; Homes Are Isolated by Rising Waters.

HAYWARD, Jan. 23. — A repetition of yesterday's severe flooding was threatened this morning as a result of the heavy rain last night but the creeks kept within their banks although they are running full. East Fourteenth street and the land on both sides in the neighborhood presents a scene of devastation wrought by the floods, and street gangs were at work all yesterday and today clearing the car tracks and the roadway of boughs of trees, portions of fences and sediment carried there by the water.

At the height of the flooding yesterday, the water in the lower fields was over two feet deep and swept everything in its way.

The sharp turn made by the East Fourteenth street bride over San Lorenzo creek was given as the reason for the floods in the Ashland district, the water mounting up at the side of the bridge and pouring down East Fourteenth street for miles.

NO NEW STORM.

SAN FRANCISCO, Jan. 23. — Although the terrific storm which deluged northern California, Oregon and Washington for a week is passing slowly eastward, the region hereabouts is still feeling the after effects. According to Forecaster Willson, there is no new storm on the horizon but by reason of the severity of the one that has just left, it is taking several days for conditions to reach the normal. The weather man expects a gradual clearing with the likelihood of a fair day Sunday. There may be a few showers in the bay cities today but the clouds should begin to disappear tonight.

There have been no new reports of damage this morning and it is believed that the cessation of the downpour will bring about a return of the normal in the river region.

DAM IN DANGER.

VALLEJO, Jan. 23. — The terrific wind and rain storm which swept over this section of the state last night caused considerable damage in this vicinity and served to paralyze traffic on the Southern Pacific and Napa Valley electric railroads for a time today.

Antone Brazil, a rancher residing near Goodyear station, a few miles northeast of Benicia, came to Vallejo this morning and announced that a bad break had taken place in the dam at Lake Herman during the night and that heroic measures were being taken to save Benicia's water supply. According to Brazil, the waves caused by the high wind had caused the water to batter a seven-foot hole in the top of the dam, but the break has been plugged up with sacks of sand. Lake Herman had been dry all summer and filled up during the present winter.

RAILROAD SUFFERS.

The San Francisco, Napa and Calistoga Electric Railroad suffered from the floods prevailing between this city and Napa and at Napa and as a result the train carrying the Mare Island employes who reside in the asylum city did not reach here until after 9 o'clock this morning.

At Napa that section of the city known as Spanishtown is again under water and the car tracks were a foot under water this morning. Fifty houses were isolated. At Colling station the track was under water and a culvert on the Southern Pacific was washed out.

As a result of the storm traffic on the Southern Pacific has been delayed all day. The Santa Rosa passenger train was delayed by a washout in a Sonoma marshes and did not reach here until noon today, while the Calistoga train is unable to get through owing to a flood above Napa. On the Suisun branch traffic was tied up until noon owing to a culvert being washed out at Creston.

## Ex-Senator Cullom Slightly Improved

(By Associated Press)

WASHINGTON, Jan. 23.—Former Senator Shelby M. Cullom of Illinois, critically ill here, passed a good night, his physicians said, and was stronger [illegible] than at any other time since his present illness began.

## FIRE ON ELECTRIC POLE PUTS OUT LIGHTS

Fire on the top of an electric light pole at Fourth aand Broadway at 10:30 this [illegible] caused by the burning out of a [illegible] called out the department and severed lighting connections in the court [illegible] and hall of records for half an [illegible]





## DEATH VALLEY WARFARE MAY FIGURE IN TRIAL

SAN FRANCISCO, Jan. 23.—The battle which waged in the Searles Lake district in Death Valley is likely to become a factor in the trial here of Henry B. Lee, accused of obtaining money under false pretenses, who arrived from Los Angeles today. Lee is an owner of large claims which are being contested for by the Foreign Mines Development Company and California Trona Company. He is being represented by Attorneys P. F. Ehrlich and Bert Schlessinger. The complainant is W. H. Cone, who alleges the misappropriation of $500 on a railway deal. Attorney Ehrlich stated today that Lee's arrest was spitework growing out of the famous campaign in Death Valley.

ROBBED OF HIS WATCH.

SAN FRANCISCO, Jan. 23.—Three strong-arm men, concealed in the darkness of a doorway at 3 o'clock this morning, seized Thomas Walsh of 108 Sixth street and forced him to hand over his valuables. Walsh was held in a vice-like grip by two of the robbers while a third took his gold watch and chain.

## VALLEJO FERRY FIGHT HAS REACHED CLIMAX

VALLEJO, Jan. 23.—"There has been no definite word from Washington in reference to the Mare Island ferry situation," said Commandant F. M. Bennet this morning. "The last word I received from the Navy Department was three months ago. I have received a letter from the ferry corporation saying that it is dissatisfied with present arrangements and that it wants to discontinue the service on February first.

"If the ferry should go out of service the government will have to carry its freight to and from Vallejo by lighters. ships, boats will have to be used to transport the men between the main land and the island."

The controversy over the ferry situation in Vallejo was brought about by the organizing of an independent club of workmen known as the Solano Aquatic Club. Launches are run by these men on a co-operative basis, the men claiming that the cost of transportation by ferry to and from the island from Vallejo is too high. The ferry company claims that by right of municipal franchise it has the exclusive ferry boat franchise between the island and the main land. The matter was put up to Secretary Daniels for settlement.

## SAN LEANDRO MISSION MAY BE ESTABLISHED

SAN LEANDRO, Jan. 23.—The efforts of the members of St. Mark's Episcopal Guild to widen its scope in this city are meeting with success and a mission may soon be established here. At a luncheon held by the Guild Wednesday afternoon, it was announced that Rev. Clifton Macon of Oakland would address a meeting to be held at the home of Mrs. George Quigley on the afternoon of February 4. The luncheon which was held at the home of Mrs. Charles Spurr was attended by a full gathering of the Guild members. Mrs. D. F. Mason presided and in an address spoke of the work of the guild. Mrs. Fred Ewen and other members of the guild also spoke.

## TO RAISE FUNDS FOR SUNDAY SCHOOL PIANO

SAN LEANDRO, Jan. 23.—The children attending the Presbyterian church Sunday school will entertain their parents and other friends at a dinner and entertainment in the church parlors. Under the direction of Vice-principal Van Deventer of the grammar school, the Sunday school pupils are preparing to give the grown-ups a good time. The entertainment is for the purpose of raising funds to purchase a piano for the Sunday school.



# Latest News from Outside Towns

## CLUBWOMAN DIES AT HAYWARD HOME

### Mrs. Nannie C. Paddock, Prominent Worker, Passes Away.

HAYWARD, Jan. 23.—Stricken with fatal illness as she was preparing to participate in the convention of the Federation of Women's Club here, Nannie C. Paddock, one of the most prominent clubwomen of this city, is dead at her home on Fourth and D streets. Representatives of the Hill and Valley Club, the Union Civic Center and of Palma Circle, Women of Woodcraft, to which organizations Mrs. Paddock belonged will attend the funeral services in the Methodist church Sunday. Rev. Frank M. Finch will officiate at the services.

Since she came here from San Francisco after the fire, Mrs. Paddock identified herself prominently with women's club work. She had looked forward to taking part in the forthcoming convention.

She was a native of Tennessee, 54 years of age, a widow, and her relatives all live in the East. Her remains will be conveyed to Oakland Monday for cremation. The funeral arrangements are in the hands of Alter, Pratt & Richmond.

## HAYWARD WILL AGAIN PUNISH SPEEDERS

HAYWARD, Jan. 23.—The speed law is to be more strictly enforced here, and the board of trustees is determined to curb the growing tendency of motorists to "scorch" through the main streets of the town. Several complaints have been made of the reckless manner in which some motorists drive through town, running at over thirty miles in busy thoroughfares. Joseph Mendonca who was formerly speed "cop" will likely be reappointed to the position. The board declares that the fines should be $15 for the first offense, $25 for the second offense and jail sentence for the third time before the authorities. Judge Charles Prowse has been informed of the action of the trustees.

## CAPT. L. NISSEN RESIGNS FROM NATIONAL GUARD

LIVERMORE, Jan. 23.—Captain L. Nissen of Company I, National Guard of California, located here, has handed in his resignation to take effect March 1. Captain Nissen has served in Company I for two years and was recognized as a capable officer. Lieutenant Concannon, who has served in the regulars for several years, will probably be elected Captain to fill the vacancy.

### LADIES AID GIVES DINNER.

FRUITVALE, Jan. 23.—A dinner followed by a musical program was given last night by the Ladies' Aid of Fruitvale Methodist church at the corner of Boston avenue and School street. The brotherhood had charge of the literary program and secured the services of Rev. W. C. Poole, formerly assistant pastor of the First M. E. church of Oakland who delivered an address. The proceeds of the affair, which was largely attended, will be used for street improvements.

## TRY CHURCH TO REFORM BURGLAR

### Captured Culprit Proves Scion of Well Known San Leandro Family.

SAN LEANDRO, Jan. 23.—Shielding from publicity a young man whom they caught after he made a fruitless attempt to break into their home, Mr. and Mrs. W. E. Brown are endeavoring to reform the youth. The culprit who expressed contrition and begged to be let off when captured belongs, it appears, to a well known family in town, but the Browns refuse to divulge his name. According to a stipulation the lad will accompany his captor to church and Sunday school each Sabbath and endeavor to reform his ways. Should the young man show signs of the authorities but Brown believes his method of dealing with the youth will have a salutary effect. The disgrace following publicity would, he thinks, have a harmful effect on the morals of the youth.

The attempted burglary which resulted in the capture of the culprit occurred last Sunday evening after Brown left to attend church.

Mrs. Brown, who remained at home because indisposed, heard a noise at the side door. She thought at first it was the wind but later heard an attempt to turn the door knob. Her husband and son came in the front door about this time and on being told of Mrs. Brown's suspicions started round by the side door in time to see a man skulking off in the darkness. Snatching up a machinist's hammer Brown gave chase followed by his son. They cornered the fugitive behind a pile of lumber at Sybil and East Fourteenth street. "Come out or I'll shoot," Brown commanded. To his astonishment a young man with whom he is acquainted obeyed the summons and pleaded not to be given up to the authorities.

## VISITORS ENTERTAINED AT OFFICIAL MEETING

SAN LEANDRO, Jan. 23.—Court San Leandro No. 74, installed officers at a largely attended ceremony in the Odd Fellows hall Wednesday evening. A banquet and a social program were afterwards held and the local Foresters entertained visitors from other lodges. J. Wood of Hayward was installing officer.

The officers installed were: Chief ranger, Al Thierry; sub-chief ranger, A. E. Thomas; senior woodward, Earl Eber; junior woodward, Edward Ravekes; senior beadle, Everett Prusso; junior beadle, Ernest Frates; physician, Dr. L. Michael; lecturer, John Ravekes; recording secretary, Bert Aber; treasurer, T. H. Johnson; financial secretary, Rud Eber.

## TWO WELL KNOWN WOMEN OF PIONEER DAYS DIE

HAYWARD, Jan. 23.—The ranks of the pioneers of this section have been further depleted by the deaths of two well known women which occurred at their homes here Wednesday. Mrs. Mary Rose, 70 years of age, member of a prominent and well-to-do local family, died at her home on Bridge street, after an illness extending over several weeks. She had lived here for many years. Deceased is survived by a husband, Manuel Rose, and the following family: Mrs. Joseph Lawrence, Mrs. John Joseph, John, Anthony and Joseph Rose.

Mrs. Mary Silveria died Wednesday evening at her home on A street. She came to this part of the state 25 years ago. A husband, two daughters and three sons survive.

## POPULAR PAIR WILL BE GIVEN RECEPTION

SAN LEANDRO, Jan. 23.—Rev. and Mrs. S. C. Thomas of the Methodist church, who returned recently from their honeymoon, will be given a miscellaneous shower by members of the congregation at the home of Principal Guy C. Smith on Euclid avenue this evening. The couple are very popular in this city to which until within a few months ago they were comparative strangers. The pastor formerly resided in Berkeley and is a University of California man while his bride before her marriage was a Miss Sharp, whose parents reside in Pacific Grove. Tonight's affair will be attended by many of the congregation. Refreshments will be served during the evening and there will be a musical program.

## FORMER CARNIVAL QUEEN TO WED AT ELMHURST

ELMHURST, Jan. 23.—Miss Mabel Batteatta, who, as Queen Mabel, was one of Elmhurst's charming carnival rulers, will soon wed John Olivers, son of a retired rancher. Queenly grace and a winning manner captivated the hearts of Queen Mabel's subjects, one of the most ardent of her admirers being Olivers, who at once laid siege to the heart of his fair ruler and was accepted. Miss Batteatta is the daughter of Mr. and Mrs. J. W. Batteatta, the latter a well known Oakland business man. A pretty home on Cherry street is the wedding gift of the bride's father.

The young couple have many friends in this neighborhood and congratulations have been showered in.

## LIVERMORE EXPERIENCES HEAVIEST RAINFALL

LIVERMORE, Jan. 23.—The heaviest rainfall of this season in this locality fell Wednesday night when the rain gauge recorded .97 of an inch. The creek lying just outside the town limits threatened to overflow and flood a section of the town. Flooding occurred but not to any serious extent, low lying fields in the vicinity of the creek being under water.

## LIVERMORE ELECTION PROMISES STIFF FIGHT

LIVERMORE, Jan. 23.—With four candidates in the field there promises to be a stiff fight for the constableship of Livermore at the forthcoming election. Well known citizens who are after the position of constables are: D. McDonald, the present constable, P. Wright, C. Archer and H. Seeband. Each is determined to win and has a strong backing of supporters.





## GEO. S. MERRIAM, AUTHOR, DEAD

### Was Editor of Christian Union, Now Outlook; Other Deaths Chronicled.

(By Associated Press)

SPRINGFIELD, Mass., Jan. 23.—George S. Merriam died here, aged 71. He was a son of one of the brothers who founded the company which has long published Webster's Dictionary. He was graduated at Yale in 1864 and after studying theology turned to literary work. He was for five years editor of the Christian Union, now the Outlook, under Henry Ward Beecher. He was the author of nine books.

## CHARGED WITH EVADING AUTO ACCIDENT LAW

IRVINGTON, Jan. 23.—W. A. Finley of San Jose was yesterday held to answer to the Superior Court on charges of manslaughter and a violation of the sate law requiring automobilists to stop after an accident by Justice of the Peace Wawsley of Irvington. While driving an automobile near Irvington Finley collided with a motorcycle driven by Sumner Bracow. As a result of the collision Blacow died. Testimony at the preliminary examination went to show that Finley was driving without lights, and that he attempted to escape after the collision by speeding up his car.

### DIES IN DOCTOR'S OFFICE

DETROIT, Jan. 23. — Neil W. Snow, probably the best all-around athlete ever graduated from the University of Michigan, died suddenly in a physician's office here today. He became ill after vigorous exercise at the racquets and was taken to the doctor's office, where he collapsed. Heart disease was given as the cause of death. He was 34 years old.

Snow was captain of the football, baseball and track teams and a member of Coach Yost's "All Time" Michigan team, in which he was placed at right end. He had the distinction of winning more than one "M" in baseball, four in football and three in track.

For the last few years Snow has officiated in some of the big eastern football games.

## ROUTINE BUSINESS BY CITY COUNCIL

Routine business was transacted by the city council yesterday morning as follows:

Directing the superintendent of streets to notify owners to construct cement sidewalks in 20 days in Eighteenth avenue, between Alley A and E. Twelfth street.

Directing the city engineer to prepare resolution of intention for closing certain streets in the Hooker and Camden tract.

Directing the city engineer to prepare proceedings for improving Thirty-fourth avenue from Foothill boulevard to Galindo street.

Directing the city engineer to prepare proceedings for improving Harmon avenue between Sixty-second and Sixty-fourth avenues.

Appropriating $400 out of the public betterment fund of 1914-1915 to pay for the construction of cement sidewalks on College avenue in front of the Claremont school.

Fixing the time for hearing protests against the paving of Twenty-third street, between Grove street and San Pablo avenue.

Accepting deeds from R. E. Ayer and Olive D. Ayer, conveying land for street purposes and directing the city clerk to have said deeds recorded.

Recommending passage of resolution of intention to open and widen E. Sixteenth street and Foothill boulevard between Twenty-second avenue and Sausal creek.

Recommending passage of ordinance establishing curb grades on Sixtieth street, between Idaho street and lot 12 of Dunnigan tract.

Recommending passage of ordinance establishing official curb grades on Capell street, between Cleveland and Clinton streets and on Chetwood street from Santa Rosa avenue northerly.

Recommending passage of ordinance establishing curb grades on Eighty-fifth avenue, between Dowling street and Moss tract.

Recommending passage of ordinance establishing curb grades on streets in district bounded by Foothill boulevard, Thirty-fifth avenue, Brookdale avenue and High street.

### SOCIALS ARE POPULAR.

FRUITVALE, Jan. 23.—The popularity of the "get-together socials" inaugurated by the Ladies' Guild of Fruitvale Congregational church was evidenced at an affair held last night at the home of H. B. Fletcher, 2044 Thirty-fourth avenue. Many of the residents of Fruitvale and members of the congregation were present as were also Rev. and Mrs. Edville E. Roys.

## GREAT FIESTA TO ADVERTISE STATE

### Sacramento Has Plan for 1914 That Aims to Benefit the Commonwealth.

**Sacramento, Jan. 23.** — A "Billion Dollar Fiesta" is to be held in connection with the 1914 State fair next fall, according to the plan launched at a meeting of the Sacramento Chamber of Commerce directors and the members of the State board of agriculture.

President W. D. Carmichael said last night that the idea is to celebrate by a festival the expenditure of $1,000,000,000, which it is estimated has been spent in development of the whole Sacramento valley during the last five years.

George W. Pettit accepted yesterday the chairmanship of a committee of 50 to carry out the "Billion Dollar Fiesta" idea. President Carmichael will name the other members of the committee. Five sections of the State San Francisco and the north bay counties, Santa Clara valley and the coast counties, the San Joaquin valley and Southern California will be invited to put on similar celebrations during designated days of State fair week to mark material advancement in the sections named.

**Stockton, Jan. 23.** — Many thousand squirrels were killed by the recent freshet according to ranchers living in the vicinity of Acampo. The rodents emerged from their holes and swam for the dry land, but farmers and farm hands met them in boats before they could reach the shore and a great slaughter occurred.

**Venice, Jan. 23.** — Albert Reeves and William Williams of the Sidney apartments found the wreckage of an aeroplane on the beach off Santa Ynez canyon yesterday afternoon. Efforts are being made to determine if it is all that remains of the aeroplane which carried Chester Lawrence and Horace Kearny to a watery grave off White's point.

**San Rafael, Jan. 23.** — The long threatened legal battle over the distribution of the $125,000 estate of the late James Tunstead opened here yesterday with the filing of a will contest and petition to revoke letters testamentary issued several months ago upon the now disputed will being admitted to probate.

**Colusa, Jan. 23.** — Northern San Mateo county bugle is searching for a petition to recall Supervisor James T. Casey from office. This petition, signed by 186 persons, mysteriously has van-[illegible]

**Santa Clara, Jan. 23.** — Eleven of the sisters of the Order of Carmeliti nuns have arrived in Santa Clara and taken possession of their new home, which was formerly the palatial residence of the late Judge Bend.

**Santa Rosa, Jan. 23.** — John D. Bosch, one of the best known Sonoma county winemakers, for many years manager of the California Wine Association's big interests at Geyserville, surprised his friends when he went to San Francisco and wed Miss Louisa Stenfer, an eastern young woman, who will live in the handsome residence Bosch owns in northern Sonoma county.

**Sacramento, Jan. 23.** — Father Ricard the sunspot weather forecaster of the university of Santa Clara, who will lecture here February 11, will be given a reception at Hotel Sacramento on his arrival.

**Marysville, Jan. 23.** — Oren Woods, the 17-year-old son of Mr. and Mrs. Joseph Woods of Oregon House, a small settlement 28 miles northeast of here, was drowned yesterday while trying to ford Dry creek on a saddle horse. The flood waters swept him from his saddle. His body was recovered.

**Santa Rosa, Jan. 23.** — Santa Rosa Parlor of Native Sons decided last night to ask the grand parlor, which meets in Los Angeles in April, to give Santa Rosa the ninth of September celebration this year.

## LAUGHTER IS CAUSE OF DEATH OF BANKER

MAHONY CITY, Pa., Jan. 23.—A joke, a glass of water and hurried exit from a room caused the tragic death of Charles L. Adam of this place at a Barnesville hotel.

When Adam laughed at the joke the water started a fit of coughing. He arose hurriedly from the table and rushed for the outside but instead opened a door into a cellar and went plunging headlong to the cement floor below. His neck was broken. Death was instantaneous.

Adam, who was vice-president of the Merchants' Trust Company, was one of a party enjoying a chicken and waffle supper at a hotel.

## SPRAINS WRIST WRITING CHECKS FOR MILLIONS

ALBANY, Jan. 23.—"My wrist is sprained," said John J. Kennedy, state treasurer, to some friends last night, with whom he was dining at the Teneyck.

"Met with an accident?"

"No, just from signing checks. One was for $19,000,000, payable to the Manhattan Bank of New York; another was for $8,000,000, and then others for little sums—a mere matter of $10,000,000. Oh, my poor wrist."

Then the state treasurer explained that [illegible] take up short term notes issued by the state last year in anticipation of the bond sale of yesterday.

## PRESIDIO IS NOW UNDER PERSHING

### Brigadier-General From Philippines Assumes His Command.

SAN FRANCISCO, Jan. 23.—While the big guns from the Fort Winfield Scott fire command boomed out the brigadier-general's official salute Brigadier-General John J. Pershing conqueror of the Moros, officially took over the command of the Eighth brigade at the Presidio yesterday morning.

It was intended to hold a review of the brigade, but owing to the stormy weather this had to be called off, and, with the exception of the commanding officers and company commanders, the brigade remained in barracks. The officers assembled in the headquarters office, where the command was officially turned over to General Pershing by Brigadier-General Potts, who has been in temporary command.

General Pershing assumes command through the general shake-up of army heads which was recently ordered by the war department. He is fortunate in securing the command of the only brigade which is completely housed in one post. The Eighth Brigade consists of the Sixth, Twelfth and Sixteenth regiments of infantry. General Pershing, who arrived from the Philippines on the last transport, had command of the operations against the warring factions in the island of Mindanao. It was due almost entirely to his directions that the troubles were brought to a successful conclusion. General Potts, who has been relieved by General Pershing, will proceed to the East.

## LEASES RESIDENCE IN PIEDMONT DISTRICT

Newly arrived from London, D. W. Saxe, the new western states district manager of the Burroughs Adding Machine Company, is at the Hotel Oakland with his family, awaiting the refurnishing of a home in Piedmont which he has leased and where he will make his home. He will from his offices in San Francisco control the entire operations of the company for California, Nevada, Oregon, Washington and all other states east of the Rockies.

"I arrived here from Canada and heard of Oakland in the north as soon as I arrived there," he declared. "The first thing I heard in Canada was of the Hotel Oakland, where I reserved accommodations by telegraph at once. I intended to make Oakland my permanent home. I am not prepared yet to announce any definite changes in my company's plans for the coast, but will state that my firm realizes the growing opportunities of the west, hence the reorganization."

## TOWN DOES PENANCE FOR CRUELTY TO COUPLE

DEKALB, Ill., Jan. 23.—The hamlet of Cortland did penance yesterday for the death of young Ray Aldis and his 16-year-old bride. Aldis married his sister's daughter at Clinton, Ia., and brought her home to live, only to be beaten down by the crush of gossip which greeted him and his bride. Locked in each other's arms, they took poison. Beside the empty vial was found a note laying responsibility on the gossip of the town.

All Cortland excepting only the station master, who had to meet the trains, was at the cemetery yesterday, standing in the snow with uncovered heads while the bodies were lowered into a double grave.

## OREGON RAILROAD IS SUED FOR DAMAGES

PORTLAND, Ore., Jan. 23.—The Clackamas Southern Railroad, a surveyed and graded but not completed electric line running southeast out of Oregon City and piercing the Molalla, was yesterday sued for $125,000 by L. M. Rosenbaum, a Wall Street broker, in an action filed in the United States District court here. Violation of a contract made by the company with Rosenbaum for the sale of its bonds is the alleged cause of action.

### POSTMASTERS APPOINTED.

WASHINGTON, Jan. 23.—California postmasters appointed yesterday were: L. T. Stephenson, Big Creek; E. A. McDaniel, Los Molinos; J. T. Neeley, Orosi; Minnie R. Crist, Dunsmuir; [illegible] Bishop, Kingsburg; J. M. McMahon, Lodi; O. M. Shwatka, Yreka; George Marken, Arcata, and Audley McCausland, Ripon.



## BULLET REMOVED FROM HEAD OF PRISONER

CHICAGO, Jan. 23.—A bullet which was believed to doom Andrew Olson, a prisoner in the county jail charged with murder, to hopeless lunacy if allowed to remain in his head, or to death if removed, was taken out by the jail physician yesterday.

Olson fired the bullet himself after he is alleged to have murdered his wife last September, since which time he has been in a comatose condition.

Physicians asserted he has a chance for complete recovery.

### DR. KELLY'S LECTURES.

Dr. A. S. Kelly, chairman of the Board of Education, is delivering a series of lectures to the senior members of the Young Men's Christian Association and their friends on hygiene. The first two lectures were largely attended. The next will be held on January 26th and the subject will be "Anatomy and Physiology of the Male Genital Organs." Invitation is extended to young men to hear this profitable series of lectures. No fee is charged. Preceding the lecture, a popular fellowship luncheon in charge of Mrs. Noyes is served at 6:30 o'clock, price 25 cents.

# RIGID TEST TO CHECK ALIENS

## Immigrants May Face Physical Requirements of Army Recruit

WASHINGTON, Jan. 23.—After a conference today with Commissioner General of Immigration Caminetti, Secretary Wilson of the department of labor advised Speaker Clark that the problem of Asiatic immigration could be solved by Congress raising the standard of admission so as to include in the list of excluded aliens those persons not able to pass the test required of recruits in the United States army.

"Inasmuch as the vast majority of the present day immigrants must earn a livelihood, if at all, by performing manual labor," wrote Secretary Wilson, "I see no reason why the standard should not be raised to this point."

Views of the department of labor, including the immigration bureau, are expressed in a letter to Speaker Clark in which Secretary Wilson says the [illegible] meet the Asiatic immigration issue, but also immigration generally of a [illegible] without violating the most favored nation or other similar clauses contained in existing treaties, as subjects and citizens of all countries would, under such a law, be treated as to physical requirements in exactly the same manner. The letter was in response to the request from Chairman Burnett of the House immigration committee for comment on the Raker bill for Asiatic exclusion.

CANADA HAS DRASTIC LAW.

Secretary Wilson says that a concerted movement exists in India and elsewhere to gain admission to the United States; that Canada has legislated in even more drastic manner than is provided in bills now pending in Congress and that if the Hindu movement is not checked by legislation not only California and the West will be affected "as climatic and industrial conditions in the Southern states and other sections of the Union offer an extensive field for a people who can come in practically unlimited numbers, if by failure to do as Canada and other British colonies have done, they are tacitly invited."

The secretary also says that in view of the understanding with the Japanese government on immigration there should be incorporated in pending legislation an exception with respect to existing agreements as to passports.

Beside the Raker bill Secretary Wilson referred to bills by Representatives Church of California and Humphrey of Washington and contended that the constitutional right of Congress to pass such laws even when the provisions affect subjects of nations with which the United States has treaties containing the most favored nation clause, "has, of course, been settled beyond doubt," and he cited certain decisions.

IMMIGRATION PROBLEMS.

The secretary said that it would seem to be a question of probably only a short time before the United States immigration officials will be confronted with problems growing out of increasing immigration of Asiatic laborers from countries other than China, Japan or India. While he thought it well to dispose of the entire Asiatic immigration question in one measure, such as the Raker bill, the department, however, because of the time that will necessarily elapse before the Raker bill can become a law, urges the passage as an emergency measure of either of the other two.

Secretary Wilson declared that since 1899, exclusive of those from the Philippines, 6656 Hindus entered the United States in a regular manner, and including deportations only 96 had left. He intimated that a large number entered surreptitiously.

"The department is informed," he wrote, "that word has gone forth through India and certain portions of Asia and the adjacent islands that this is the promised land. From the Philippines came a report last spring that six or seven thousand were ready to start for the mainland at the first sign of the open door."

RIOTER SENTENCED.

SAN FRANCISCO, Jan. 23.—John A. Sloane, who was arrested for rioting and whose case was placed on the reserve calender, appeared in the police court today for disturbing the peace. He was given 90 days in prison.

# FOUR BILLS TO CURB TRUSTS

## Measures Favored by President Are Given to Public

(By Associated Press)

WASHINGTON, Jan. 23.—Four of the proposed bills to supplement the Sherman anti-trust act, suggested by President Wilson in his recent message to Congress, were made public last night. One of them, the measure to create an interstate trade commission, was introduced during the [illegible] Clayton, chairman of the judiciary committee.

Three other measures prepared by the House judiciary sub-committee for submission and consideration by the full committee were given to the public in accordance with the President's program of publicity. Hearings will be held on all of them.

The three bills to be introduced tomorrow embrace the following subjects:

[illegible] of officers and directors of industrial corporations, railroads, banking or trust companies, to be effective two years after approval.

DEFINITION OF ACT.

Definition of terms of the Sherman anti-trust act, to specifically include within the meaning of "conspiracy in restraint of trade," every contract, combination in the form of a trust or otherwise within the meaning of the word "monopolize" certain definite offenses, all of which would be prohibited, and fixing guilt upon individuals.

A trade relations measure designed to prohibit "cut throat" competition through price discriminations, discounts, rebates, territorial restrictions, etc., and giving to individuals injured by reason of anything forbidden in the Sherman act the right to bring suits in equity against corporations against which decrees have been obtained by the government.

REGULATE SECURITIES.

Chairman Clayton announced that a fourth projected measure, which would provide for government regulation of railroad securities, had not been drafted and would be taken up by the House and Senate Interstate Commerce committees.

President Wilson's message to Congress suggesting anti-trust legislation supplemental to the Sherman law which would eradicate evils of big business and restore confidence and commercial activity, bore its first fruit today when a bill to create an interstate trade commission was introduced in the House.

Following a conference between Attorney-General McReynolds, Senator Newlands of the Interstate Commerce committee, Representative Clayton, chairman, and other members of the judiciary committee, Clayton submitted the measure and it was referred to the Interstate and Foreign Commerce committee. An effort by Senator Newlands to introduce the bill simultaneously in the Senate was blocked by Senator Smoot owing to debate on the Alaska railroad bill.



## LAD ON PROBATION ROBS HIS BENEFACTRESS

Mrs. Marie Hagans, a beauty doctor, living at 1255 First avenue, took Charles Howell, a 14-year-old boy, at the recommendation of the probation office. She offered to give him a home and send him to school. Today the boy disappeared, and with him a gold watch and $50 also disappeared. Mrs. Hagans reported the matter to the police and every effort is being made to arrest the youth.

## OAKLAND CIVIC CENTER HEARS TWO ADDRESSES

Max Thelen, a member of the Railroad Commission of California, addressed the members of the Oakland Civic Center this afternoon at its regular meeting held in the Chamber of Commerce hall. He dwelt upon the legal aspect of "the control of public utilities and civil service," while Harrison S. Robinson, head of the civil service board of Oakland, touched upon the "civil service" phase of the discussion. Mrs. Cora E. Jones, president of the Oakland Civic Center, presided. There was a splendid attendance of members and visitors at the session.

DISCUSS EFFICIENCY SYSTEM.

Heads of various departments in the city government held a meeting last night at the city hall to discuss phases of the new efficiency system installed this month. The matter of markings was under consideration and several small matters of detail were threshed out and agreed upon. The men declared that good results were already apparent from the new system. About 25 attended the meeting.

## ARRESTED BY POLICE ON STATUTORY CHARGE

Robert West, 2225 Ninety-second avenue, was arrested last night by Captain Thorwald Brown, Corporal Conroy and a posse of police, and he is being held in detinue pending investigation of the charges made by Clara Beath, 15 years of age a cousin of his wife. The girl had been left alone in the house with West, and had later taken refuge with neighbors, to whom she sobbed out a story of mistreatment.

West's wife has been ill, and the girl came down from her home at Folsom to nurse her cousin. Mrs. West became well enough and went to Folsom, leaving the girl to keep house for West.

According to the girl's story West made improper advances to her and then mistreated her. West denies the charges. The police state that they will file a charge of a statutory nature against him. The offense is alleged to have been committed Tuesday night.

## HOLDS BAG HANDLE AND THIEF GETS HER COIN

While boarding a Grove street car in a crowd last evening, Mrs. Charles Richardson, 2918 Grove street, was robbed of a handbag containing $6. She believes that the handle of the bag was cut. She did not miss it until she was in the car.

A thief entered the offices of Miss F. E. Sisson, 818 First National Bank building, yesterday afternoon and stole a purse containing $16. The purse was later found in the hallway of the Playter building, but the money had disappeared.

Henry Hinz, 1112 Seventh street, reported the theft of clothes, jewelry, a razor and suitcase from his room. The belongings were valued at $20.

S. G. Darby, 5807 Noble st, reported the theft of money, three fruit pies and a leg of veal from his home.

WANTS OFFICIALS PROSECUTED.

Demanding a committee to report on the advisability of prosecution of officials for unlawful expenditure of public money, J. C. Coburn of Emeryville last night, before the Alameda County Civic Association, stated that he believed the city council of Oakland was unwise and should be disciplined. He said that unnecessary money was spent in elections and in other ways, demanding a special committee on the matter. No action was taken save that the complaint was filed with the executive committee. A committee, headed by E. L. Vander Naillen, will be appointed to urge the city council to refrain from entering into any contract to purchase new parks until the matter has been submitted to popular vote. The committee will also ascertain if the opinion of the district attorney setting forth that councils may not contract for lands unless the funds are in the treasury is correct. The proposed chain of parks is involved in the committee's work. Discussion will be held after the committee reports next week.

ANOTHER UNDERWORLD ARREST.

Lizzie Fenton, a woman of the underworld, was arrested last night on the complaint of A. Famioni, 320 Sixth street. Famioni alleged that the woman had stolen a valuable umbrella from him, taking it from a room in a local lodging house. The woman will be charged with vagrancy, and probably with petty larceny. This is the twenty-seventh arrest of women of the segregated district since the order closing the district was made effective January 1.

## Abode of Murderer of Trainman Is Found

SAN FRANCISCO, Jan. 23.—After searching for weeks Detective Street today discovered the real abode of Ralph Farriss, alias John Bostick, under sentence of death for murder and robbery committed near Los Angeles. Farriss' room in the Yolando Hotel, 1661 Market street, was found and a search revealed two rings, the settings of which had been removed. One was the engagement ring of Mrs. Arthur Colen, who saw and brought about the arrest of Farriss on Mission street. The diamond had been taken out and sold. The second ring was that of Mrs. Murphy of Los Angeles, which had contained a saphire, surrounded by diamonds. The stones had been used by Farriss in making a scarf pin for himself.

The condemned man was convicted of killing a Southern Pacific auditor on an overland train in the suburbs of Los Angeles. He is the son of a resident of Bakersfield.

## Life Convict Has $105,673 Estate

(By Associated Press)

NEW YORK, Jan. 23.—Alphonse J. Stephani, a life convict in Dannamora state hospital, incarcerated twenty years ago for killing a man, has an estate valued at $105,673. This fact was made known by a report filed today in the Supreme Court.

His committee expended $645 in Stephani's behalf last year. He now has $758 on hand and is said to "worry a good deal about the money." His committee recommends that no money be placed on deposit at the prison to his account until his present fund is reduced.

## Prosecution Closes In Wheatland Case

MARYSVILLE, Jan. 22.—Without calling a witness the prosecution closed its case this morning against the four men charged with the murder of District Attorney Manwell at the Wheatland riot of hop pickers. It was expected that one witness, probably Edward Glazar, the boy who, the defendants claim, was spirited away by detectives, would testify for the prosecution today but District Attorney Stanwood announced that their only remaining witness was not a material one and would not be called.

This means that the confession of H. D. Suhr, over whom charges of brutal treatment by detectives resulted will not be introduced by the prosecution unless on rebuttal.

FRIDAY
Jan. 23, 1914

# OAKLAND TRIBUNE EDITORIAL PAGE

FOUNDED BY
William E. Dargie
IN 1915

## The Dive Plan of Regulation.

The genesis of the initiated liquor ordinance now before the people of Oakland alone should insure its overwhelming rejection at the polls. It is a product of the saloon. It was originated by the Royal Arch, the saloonkeepers' organization, and is being financed by the retail liquor men of this city with the help of the brewers of Sacramento, Portland and other cities and the wholesale whisky dealers of San Francisco. A scheme of liquor regulation presented under such auspices is bound to be a false pretense, but it is not entitled to the serious consideration of right-minded people save as something to be condemned.

In the second place, the initiated ordinance has been put forward to nullify an ordinance now in force which regulates the saloon business effectively. This ordinance was passed by the council after it had been exhaustively canvassed from every point of view, and is the result of thoughtful study and a sincere desire to correct the grosser evils which attend the retail liquor traffic without inflicting unnecessary injury on the men engaged in the sale and manufacture of [illegible] are entirely reasonable, liberal even. It is not punitive and it is not oppressive. It reduces the saloons to two hundred, raises the license to $1000 a year, banishes saloons from the residence districts, and provides additional restrictions intended to create more wholesome conditions and give greater security to saloonmen who conduct their business in a lawful and orderly manner.

The ordinance proposed by the Royal Arch provides for an increase in the number of places where liquor can be sold at retail, cuts the license in half, gives the twenty odd saloons now open in the residence districts a vested right to continue in business, deprives the council of the power to control the issuance of liquor licenses and practically makes the saloons independent of police authority. All the wholesome restrictions in the existing ordinance are swept away.

Such is the ordinance which is offered to the people of Oakland by the saloons. It came from the lower not the better class of saloons, and was purposely framed to increase the evils which have provoked so much indignation in the past. It was what was naturally to be expected, coming from such a source. It was devised not only to defeat real regulation but to make regulation more difficult in future. It proposes, in effect, to give the dives and deadfalls a franchise, and so tie the hands of the Council and the police as to prevent interference with the nefarious practices which have created a moral stench in the community.

## A Significant Bond Sale.

The sale of $51,000,000 4½ per cent New York State bonds at a premium of nearly seven per cent proves that the money market is loosening up. The issue was subscribed six times over, showing that competition was active and the amount of money awaiting investment large. If New York can sell 4½ per cent bonds at a premium of more than six per cent above par, why cannot California State bonds drawing four per cent be sold at par? California bonds are as safe an investment as can be found in the world. But the State has a large amount of road and harbor bonds drawing four per cent which are unsold because investors have been demanding a higher rate of interest than four per cent. But the bond sale in New York is proof that interest rates are falling off and that money is coming out. There could be no more hopeful sign of business improvement. It indicates that capital has got over its fright and is coming out of its hiding places to go into the channels of legitimate business. Which is another way of saying confidence has been restored and business returning to normal activity.

Again it is rumored that Huerta will resign. He will retire when the undertaker gets him. He is holding on to office to keep from falling into the undertaker's hands.

## Wilson's Presidential Primaries Plan.

President Wilson's Presidential primary plan is revolutionary in the sense that it proposes to overturn custom; it is not a proposition to overturn the constitution, although it is calculated to overthrow certain institutions planted on the constitution. It is not aimed at the constitution, but at a custom which has grown up under it. True it is a blow at the theory on which the constitution was framed, but a theory is not the letter of the law nor can theories become constitutional by consent or observance.

Nevertheless, Presidential primaries will lay the ax at the right of the States to elect the President. It is an indirect way to abolish the States rights principle injected into the constitution by the amendments predicated on the Virginia and Kentucky resolutions. Thomas Jefferson was the author of those resolutions, and President Wilson calls himself a follower of Jefferson. It can only be conjectured what the sage of Monticello would say to Presidential primaries, but if he were alive today and of the same mind as when living, he would certainly cry "Avaunt Federalism!"

Presumably the Presidential primary will enable the members of the several political parties to choose their Presidential candidates by popular vote at large. State lines would be obliterated in the voting. The constitution does not provide for nominations and is entirely silent on the question. It says, however, that the President and Vice-President shall be chosen by the States, each State having as many electors as it has Senators and Representatives in Congress. How the electors shall be chosen is left for the States to decide. Up to the outbreak of the war between the States the electors from South Carolina were designated by the Legislature.

Out of this grew the system of holding conventions composed of delegates from each State being apportioned on the basis of the electoral vote, without reference to the relative strength of parties. A rock-ribbed Democratic State containing few Republican voters and having no power to influence the election of a Republican candidate had as much to say in the Republican national convention as a State overwhelmingly Republican. The same was and is true of the Democrats. Under the President's plan a vote will count wherever it is cast. But the effect on the Democratic organization will be radical and far-reaching. Because the votes to elect come mainly from the South, the South exercises a potent if not a dominating influence in making nomi- [illegible] Presidential primaries will destroy that influence and ultimately compel the abolition of the Electoral College. Incidentally it opens a way for the Negroes to recover the political rights of which they have been deprived in the Southern States.

No wonder the South stands aghast at the Wilson program. To adopt it will shear the South of political power and reincarnate the bogie man of Negro domination. Presidential primaries would mean Federal supervision of primary elections and a complete overhauling of Southern election laws. It would mean that the Negroes of South Carolina and Mississippi would be given the right to vote and have their votes counted. Tillmans and Vardamans would disappear from the Senate, and the social distinctions which have crept into our suffrage laws would be swept out of existence.

If President Wilson can force this revolutionary proposition through Congress he will do more to destroy the solidarity of the South than all the men who have gone before him. The revolution will be social as well as political.

## THE FIRST BLOT


—BY THE OAKLAND TRIBUNE CARTOONIST

## Waiting for Rowell's Letter.

There is a thunderous silence from Siskiyou to San Diego, from the Sierra to the sea. It is the hush of expectancy for Chester Rowell to say whether he will run for Senator or write another letter. The consensus of opinion is that he will write another letter. His associates in the Progressive party feel that it is not wise to enrage Heney and Kent at this stage of the game. If Rowell should get into the fight as an opposition candidate for the Progressive nomination it will make Heney and Kent spit fire. Governor Johnson will be blamed for Rowell's candidacy, and Heney and Kent will use their best (or worst) endeavors to force the Governor to declare in favor of Heney.

The issue is to be avoided if possible. The Governor has troubles enough already without Heney and Kent playing picadors to the Bull Moose. Therefore the belief is that Rowell will be induced to lie still and let Heney have a clear field. It is realized by the Progressive leaders that Heney is ready to go off the reservation and start a ghost dance, hence they will probably let him take the nomination by default and give him the edge of Joab's sword on election day. Besides, the registration figures are not inviting to Progressive Senatorial candidates.

So the disposition is to let Heney have his way—for the present. So Rowell will be quietly but firmly told to take his pen in hand and write another letter. A squall is to be averted at all hazards, and just now Heney must be kept from squalling, for his powers as a disturber are dreaded in the Progressive Sanhedrim. All the same, he has not endeared himself to the friends of Governor Johnson by the advantage he has taken of the situation to embarrass the Governor and force John Eshleman out of the Gubernatorial race and compel the Governor to sacrifice his cherished ambition to go to the Senate to political expediency.

## EUGENIC CHILD'S CHRISTMAS

Little Herbert, the eugenic child of superfolk, gazed out of the window at the falling snow.

"How persistently," he murmured, "does the aqueous vapor precipitate itself in crystalline forms! Why, I wonder, are they so monotonously hectagonal in structure?"

"Don't you ever go out and play in it?" inquired Hilda, the non-eugenic servant, maid or hired girl.

"Why crush its beauty?" replied Herbert. "What could be more brutal than to apply pressure to the delicate spiculae to an extent that would bring them into molecular contact and reduce them to ice? Yet I fain would know a snowflake intimately and hear its own story of its fall from the yon into the hither."

"If you ever lived in Sweden," observed Hilda, "you'd be well sick of them." Hilda, of course, used dialect, you may supply which ever kind you prefer.

"I probably never shall touch, or be [illegible] Herbert. "Its temperature, naturally in the vicinity of 32 degrees Fahrenheit, is about 18 degrees cooler than the coldest liquid prescribed for me.

Just at that instant seventeen thousand snowflakes came in the window to visit little Herbert. A boy named Sweeney had assembled them. After breaking the glass they hit Herbert on the nose, crowding many spiculae out of the hectagonal form and twisting Herbert's nose something fierce.

"Merry Christmas," said the Sweeney boy.

Little Herbert had never been taught just what to do in a case like that. The people who wrote the books for his parents had never contemplated such an event.

After a while Hilda, who had a secret interest in the effect of eugenics on others than herself, looked out of the window.

"Don't bite his ear all day, Herbert," she said in her impulsive way. "Get [illegible] strangles you."—New York Press.

## FARMER'S CONVERSION

The surprising but reasonable reliable statement is given out from the New York automobile show that the heaviest purchases of medium-priced cars are now being made by the farmers. Wealthy farmers were among the first purchasers of automobiles, but those of the more numerous class have been slow to become converted to the new method of locomotion. It was but two or three years ago that bitter feelings, added to non-belief, were openly manifested by them against the motor. Some were prone to condemn it without qualification and blame it for about every evil, fancied or real, that occurred upon the public highway. But by sheer force of circumstances the farmer's conversion appears to make become complete—and the more permanent because made against his will. Compelled to acknowledge the practicability of a road machine that will cover more miles in an hour than his horse can do in a day, and at the same time carry a heavier load he no sooner realizes its value as a time-saver and a burden-bearer, than he becomes the best advocate, because an owner.—Hartford Times.

## POINTED PARAGRAPHS

Some surgeons manage to carve out big fortunes.

Nearly every man is willing to do his duty as he sees it.

Envy has been known to move mortals to perform wonders.

Many a man has taken steps for a divorce at a public dance.

Give a blind beggar a dime and he may invest in an eye-opener.

"All life is set to music," says a poet. And the life of a worm, to marine [illegible]

## 20 YEARS AGO TODAY

George Bruggy, the murderer of Richard Louison, escaped from the Sonoma county jail last night by sawing through the bars of his cell. Five other desperate prisoners fled with him.

A lot of money has been spent in the improvement of Oakland harbor and a lot more must be spent before the plan of harbor improvement will have been finished. This work was begun by the United States engineers in 1873. An old salt who plows the waters of the estuary daily offered the following suggestion, which furnishes lots of food for reflection and contains some hints that are of more than ordinary value. "Why," says he, "doesn't Oakland collect harbor dues from such of the fleet as winters on its shores every year? I will venture to say that the vast fleet now moored to the shores of the creek does not contribute $20 a month to Oakland's income. The municipal government is overlooking a good source of revenue."

Pitcher Jack Horner of the Oakland baseball club has at last found a good position in the National League, and he has signed with the Baltimore club for 1894.

Danny Long, the popular Oakland [illegible] has not given up baseball by any means. He is now acting as agent for several Eastern clubs and has been doing some signing of late.

The downpour this month has been quite heavy. Lake Chabot now extends for miles up Redwood Creek, Alvarado has had an old-fashioned flood, and in Hayward Sulphur creek overflowed its banks near Waugh's store and three feet of water lodged in front of Hennigsen Brothers' saloon.

Following are some forecasts on the coming Corbett-Mitchell fight:

M. J. Leymance—Corbett will lick the Britisher in ten rounds.

Jailor Edward Gilligan—Corbett will win the fight sure.

Carl Greene, deputy county clerk—I have hopes that Corbett will win.

Jules Abrahamson—I hope they will kill each other and give the country a rest.

Colonel McKillican—My idea is they will both be killed, and they ought to be.

Judge Clift—Of course Corbett will win.

Deputy Auditor Hinsdale—I hope both of them will get knocked out and never be able to fight again.

School Director Girard—I think the American ought to win.

# TO INVESTIGATE LABOR DISPUTES

### American Federation Passes Resolutions Covering Many Subjects.

(By Associated Press)

WASHINGTON, Jan. 23. — Resolutions authorizing investigations of labor disputes generally, and providing for the inauguration of "labor organization campaigns" throughout the occupational branches of industry were approved yesterday by the executive council of the American Federation of Labor.

The council decided to institute vigorous steps toward organizing civil service employes of the government both in Washington and in the branches of the federal service throughout the country.

The series of resolution approved included one calling upon the officers of the Federation to take up with the Colorado State Federation the inauguration of a "labor forward movement in that State," and another ordering a campaign for the organization of garment workers in every State where unions have not already been formed.

Co-operation was promised State federations in an endeavor to procure legislation extending the use of free text books in the schools and it was recommended that the public school teachers should be urged to organize "for the protection and advancement of their best interests."

TO SPREAD UNIONISM.

Renewed activity was suggested for the prevention of occupational diseases. Establishment of lecture bureaus throughout the country to bring about a wider knowledge of the fundamental principles of trade unionism was authorized and [illegible] organizers.

A sub-committee was directed to endeavor to have an examination made of all documents relating to the alleged fraudulent seizure of Michigan copper lands. The committee will present its findings to President Wilson and to Congress with an appeal that the "government take the necessary steps to have the alleged illegally seized lands revert to the government."

The council decided to appeal to the federal industrial relations committee to use its influence in procuring a settlement of the strike on the Illinois Central [illegible]

JUDGE CLARKE PASSES AWAY.

EL PASO, Tex., Jan. 23. — Judge Robert H. Clarke of the Special District Court and one of the first delegates of the Irish National Land League to the United States, in the '50's, is dead here. He was an associate of John Boyle O'Reilly, T. P. O'Connor, M. P., and Michael Davitt, M. F. Throughout the State of Texas he was well known for his ability as a jurist. He was 80 years of age.



# VALLEJO NEWS

## EDUCATOR HURT IN AUTOMOBILE CRASH

### Prof. Carl H. Neilson of Vallejo Suffers Severe Injury by Mishap.

VALLEJO, Jan. 23.—While walking down Sonoma street between Carolina and Capitol streets, after the meeting of the board of education last evening, Professor Carl H. Neilsen, principal of the Vallejo High School, was knocked down by a taxicab driven by Fred Belden, and severely injured. He is suffering from a sprained left knee and a number of contusions about tahe body which will keep him [illegible]. The accident happened during a blinding rainstorm which made it impossible for Belden to see ahead clearly. Both men were holding umbrellas directly in front of them and could not see the approaching machine. Dr. Ream Leachman is attending Professor Neilsen.

## MUNICIPAL LAKES ARE ALMOST COMPLETELY FULL

VALLEJO, Jan. 23. — If the [illegible] storm as prevailed last night in the Napa county mountains will result in the municipal lakes in Wild Horse Valley being filled to their capacity by the end of the present week. Today the amount of water in storage passed the 900,000,000 mark and is now crowding the 1,000,000,000 gallon figure. This morning Deputy Water Superintendent Charles Olsen telephoned to Commissioner of Public Works George H. Warford stating that during the last 24 hours the rainfall in the valley had been 3.77 inches and that the new lake registers 77 feet 9 inches while the old lake shows a depth of 37 feet 7 inches. As the total capacity of the new lake is 80 feet and the old lake 40 feet it will be observed that a gain of a few feet will fill the lakes. Early this morning the total amount of water in storage was 883,000,000 gallons.

The rainfall for the season in Wild Horse Valley has been 31.61 inches and in Green Valley 29.54 inches. Great streams of water are running into the reservoirs.

WILL BOOST VALLEJO.

VALLEJO, Jan. 23. — With the departure today of Mr. and Mrs. G. A. Bergwell of this city on his transcontinental journey, thence across the Atlantic, through the Mediterranean and into the Orient, was launched a campaign of publicity by the Vallejo Chamber of Commerce.

## MARE ISLAND NOTES

MARE ISLAND, Jan. 23.—Mare Island officers expect to receive some word early in February concerning the awarding of the contracts for the two Marine supply ships.

Civil Engineer G. A. McKay, U. S. N., public works officer at Mare Island, is quite anxious to have the present Congress appropriate $20,000 additional for the needed repairs to the south end of the yard quay wall.

The destroyers Whipple and Perry have arrived at San Diego according to word received at Mare Island today.

Some ammunition was placed on the monitor Cheyenne today.

An accident to the army troopship Sheridan's anchor engine this morning just as she was about to leave San Francisco bay for the local government plan caused a two-hours' delay and by the time that the transport arrived at Mare Island light it was too late to dock the vessel.

Past Assistant Surgeon Ernest O. J. Entinge, U. S. N., reported at the yard today for duty at the Mare Island hospital. Surgeon Ertinge was formerly on duty at the Guam station.

## NAVAL OFFICER AND BRIDE ON HONEYMOON

SAN FRANCISCO, Jan. 23.—Arriving yesterday on the Pacific Mail Panama liner City of Para were Lieutenant-Commander Corbin J. Decker, U. S. N., retired, and his bride, who was formerly Miss Katherine Mason, daughter of W. T. Mason, a wealthy and prominent lumber operator of Asheville, N. C.

The couple who are on their honeymoon trip, were married in Asheville on December 3, and have since been traveling, having visited the Panama canal, where for ten days they were guests of army friends. After a two weeks' visit in this city and at Mare Island Navy Yard they will proceed to Portland, Ore., where they will remain for several days, afterward taking a train for Southern California to visit friends for a month prior to their departure for New York.

Commander Decker was formerly surgeon on board the battleship Alabama, but the past four years has been on the retired list and in business in New York City. The marriage of the couple took place under most romantic circumstances after a meeting in Washington, D. C., where the bride was the guest of honor at a house party given by a North Carolina senator.

Mrs Decker is a beautiful young woman of Southern type, whose gracious manner and charming Southern accent have won her many friends in Washington and New York society. Extensive preparations are being made for the entertainment of the couple upon their arrival in the latter city.

## WOULD HAVE COURTS PROTECT OUR ALIENS

NEW YORK, Jan. 23.—Former President William Howard Taft in an address last night before the New York Peace Society, urged the enactment by Congress of a law which would give the federal courts jurisdiction to prevent and punish crimes of mob violence against aliens.

The avowal of the government that the foreigners killed or injured had the same protection as the citizens of the state had, in the cases he examined, represented little more than that the injured alien had had no protection at all, the speaker said.

STEPHENS TO LECTURE.

Prof. H. Morse Stephens of the University of California will give the ninth lecture in the series on "The Napoleonic Period in Europe" this evening at 8 o'clock in Plymouth Center, Laurel and Piedmont avenues. The address will be public.





# STATE PROBATION OFFICERS CONVENE

### Adopt Official Name and Select San Francisco for 1915 Convention.

(By Associated Press)

LOS ANGELES, Jan. 23.—"California Probation Association" was the name officially adopted by probation officers of the state yesterday during their conference here. The next convention will be held in San Francisco in 1915, and Jesse W. Lilienthal of that city was chosen chairman of the committee to make the arrangements.

The "girl problem," the detention home question, and the "big brother" movement were among the topics discussed today. Miss Louise Barber, a probation officer of Los Angeles, in charge of delinquent girls, advocated placing these girls in private families whenever possible, but declared that there were two classes that offer insuperable obstacles to this treatment.

She said the older girls, between 18 and 21, refuse to do housework and that the corrective institution seems the only refuge for them, while the girls of 15 and 16 hate housework and are not fitted for it, and so cannot be placed in private homes.

A number of superior judges spoke on legislation at last night's session. Today the visitors inspected the local social service centers as guests of the Los Angeles Parent-Teachers' Association.

## STEVENSON LETTERS WILL GO TO HARVARD

CAMBRIDGE, Mass., Jan. 23. — The collection of manuscripts and letters of Robert Louis Stevenson, owned by the late Harry Elkins Widener of Philadelphia, a victim of the Titanic disaster, will be presented to Harvard University on the completion of the Widener memorial library.

Added to the collection, which is said to be the finest in existence, are fifty-seven letters written by Stevenson to Sir Sidney Colvin. Twelve of the letters were written during Stevenson's voyage in the Pacific between July, 1888, and October, 1890, and forty-five during his residence in Samoa, between November, 1890, and November, 1894.

Many of them range from 2000 to 7000 words in length and taken altogether, furnish a full and continuous record of the author's doings and feelings during the last seven years of his life.



## ROAD CAVES IN ON MILL VALLEY TRAIL

SAN FRANCISCO, Jan. 23.—A sudden landslide in the darkest of the Mill Valley road beneath the shadow of Mount Tamalpais last night not only was responsible for a fifty-foot fall into a canyon of a rig containing Ralston White and his wife of the magnificent summer home, the "Garden of Allah," but also for that of a vehicle containing three men which had been sent out to rescue the Whites. Before the latter mishap another rig, driven by J. Bishop, had fallen over the escarpment and crashed down into the canyon to a depth of 100 feet, though not before Bishop had leaped from his driving seat.

Ralston White is a son of the prominent San Francisco club woman, Mrs. Lovell White, a widow of the former president of the San Francisco Savings Union.

One of the horses was killed, while the other fell under the wreckage of Bishop's rig. The entire bottom of the canyon was littered with broken carriage work, torn harness and injured and dead horses.

The three in the last rig to go over the slide—this trio also escaping serious injury—were A. J. Budah, J. O'Hara and William Adams, all of Mill Valley.

MASONIC LEADER HERE.

SAN FRANCISCO, Jan. 23.—Edward MacFarlane, a past grand Z of the Grand Chapter of Royal Arch Masons, of New South Wales, is here on his first visit to the United States. MacFarlane visited the Masonic Temple, accompanied by his daughter, and conferred with Thomas A. Davis, assistant grand secretary of the Royal Arch Masons of California. MacFarlane was profuse in his expressions of wonder at the beauty of the new Masonic Temple. MacFarlane and his daughter are guests at the St. Francis hotel. They expect to visit Yosemite and other points of interest.

WILL VISIT STOCKTON.

Mrs. Mollie J. Davis has gone to Stockton where she will be the guest of Mrs. Clara F. Bignee for a fortnight. Mrs. Davis is the only sister of Deputy Sheriff Hagen of Contra Costa county, and is the first white woman born in the county.

## CHAMBERLAIN'S SON TO SEEK SEAT OF FATHER

(By Associated Press)

LONDON, Jan. 23. — In view of the determination of Joseph Chamberlain to retire from Parliament at the next general election, his son, J. Austin Chamberlain has been invited to contest the Birminghamm seat. J. Austin Chamberlain has been a member of Parliament since 1892, representing the East division of Worcestershire during that time.

## METHODIST EPISCOPAL SUNDAY SCHOOLS GAIN

(By Associated Press)

CHICAGO, Jan. 23 — A gain of 100,000 pupils was made by the Sunday schools of the Methodist Episcopal church during the past year, according to a report made today by Rev. Edgar Blake, corresponding secretary of the board of Sunday schools. The total Sunday school enrollment of the church was reported to be 4,326,924.

CASHIER INDICTED.

Indictments were returned here yesterday against James P. Armstrong, cashier of the defunct Irish-American Bank, charging him with forgery amounting to $20,000.

# DEMANDS SHARE OF CASH FROM PROPERTY SALE

## *Mrs. Laugenour Denies Complaint of Husband and Asks for Right*

WOODLAND, Jan. 23.—Mrs. Irma Laugenour of San Francisco yseterday filed her answer and cross-complaint in the action brought by her husband, W. R. Laugenour, to recover certain sums alleged to be due as consideration for the conveyance of two pieces of property to her several years ago.

Mrs. Laugenour denies that there was a lack of consideration, and sues for her share of the amount received by her husband from the sale of the home property in this city for $7000 and the Soule ranch in Capay valley for $21,000, all of which money she alleges was kept for his own use. Mrs. Laugenour recently instituted divorce procedings. The Laugenours are prominent in San Francisco and Berkeley social circles.

### WOMAN'S APPAREL CENSORED BY MARSHAL

BUDAPEST, Jan. 23.—Field Marshal Fekete, commander of the garrison here, has isued the following:

"[illegible] women have made such a pitch as to appear in slit skirts, and thus overstepped the furthest limits of propriety as laid down in the officers' corps, all military men are commanded to inform women of their families and women who are invited to military functions that slit skirts are not permitted."

### SUFFRAGISTS TO MAKE ANOTHER APPEAL

WASHINGTON, Jan. 23.—Arrangements were completed last night by the Suffragists Congressional Union for a second appeal to President Wilson for support for a suffrage amendment to the federal constitution. Disappointed by their interview with the President several weeks ago, the suffragists have decided to change their tactics, and this time they will appeal through "working women, direct from the factories, shops, mills, laundries and employment agencies generally throughout the country."

Leaders of the union announced their plans of a 'march upon the White House" on February 2.

Delegations of women for the "march" are now being enlisted to assemble here February 1.

### MRS. FISH PUTS BAN ON TANGO

NEW YORK, Jan. 23.—The tango is dead so far as the New York 400 is concerned. It was buried last night at Mrs. Stuyvesant Fish's ball.

"I won't have any tangoing done in my house," she said. "When everybody's doing a thing in cabarets and dance halls it is time to stop it."

Mr. and Mrs. Vernon Castle devised its successor and Mrs. Fish has given it its name. It's a half-glide, half-waltz and not once did their bodies graze each other.

### MISSING GIRL RETURNS TO FAMILY

CHICAGO, Jan. 23.—Judith Klessner of Dusseldorf, Germany, who disappeared from the home of relatives several days ago, returned to them last night. She said she had been looking for employment.

### FRUIT CANNING TOO MUCH FOR HUSBAND

MEMPHIS, Tenn., Jan. 23.—Because his wife insisted upon canning enough fruit to last through the winter and kept on putting up jellies and apple butter, [illegible] sued suit for a divorce. He alleges his wife was "wasteful of sugar and sealing wax."

### MRS. GOELET TAKES FLORIDA RESIDENCE

DAYTONA, Fla., Jan. 23.—Mrs. Robert [illegible] in Rhode Island, arrived in Daytona yesterday afternoon from New York, accompanied by her children.

Mrs. Goelet has leased for the season the palatial winter home of C. M. Wilder at Daytona Beach and it is thought she will remain until after April. When a reporter sought an interview with her concerning her plans for the future she declined to talk.

"I have nothing to say," she said, smiling, "and I decline to talk."

Mrs. Goelet appearing very happy and distinctly showed that she was pleased with her new home.

### SANTA ROSA WOMAN OPPOSES WEDDING

SAN FRANCISCO, Jan. 23.—Legal action to annul the marriage of her daughter, Gertrude, to Kenneth Gunn, was started yesterday in Santa Rosa by Mrs. Laura S. Hood, alleging that both were under age and married without her consent.

At the time of the wedding last September Mr. and Mrs. Benjamin Gunn, parents of the bridegroom, gave their consent and went so far as to follow the wedding with a dinner for the couple at the St. Francis.

Mrs. Kenneth Gunn is a sister of Charles Hood and a relative of Judge W. W. Morrow. Since their marriage the young couple have lived in Mill Valley.

### SACRAMENTO DANCES TO BE INVESTIGATED

SACRAMENTO, Jan. 23.—Mrs. J. L. Harbaugh, president of the Women's Council of Sacramento, has appointed a committee to investigate dancing in this city and make recommendations to Charles A. Bliss, commissioner of public health and safety. The committee consists of Mrs. Frank Gillett, Miss Edna Grace Davis, Mrs. Frank Duffy, Walter Longbotham and Mrs. Egbert A. Brown.





### POODLE OF SOCIETY WOMAN IS CAPTURED

SAN FRANCISCO, Jan. 23.—San Mateo was treated yesterday to the spectacle of Mrs. H. McDonald Spencer, society leader of Hillsborough, and George Maggi, the village poundmaster, in an automobile race for possession of Mrs. Spencer's pet Pomeranian dog, which is now in the San Mateo pound. Maggi started after the dog while Mrs. Spencer was shopping and the poundmaster hailed an automobile to take him in pursuit. Mrs. Spencer took up the chase in a taxicab and the dog, well in the lead, took refuge in the grounds of the Eugene de Sabla mansion. From this haven of safety it ventured to return to San Mateo, where Maggi pounced upon it in triumph. Mrs. Spencer told the poundmaster she hoped that the dog, if it had the rabies, would bite him.

### MASTER PAINTERS CONVENE.

STOCKTON, Jan. 23.—Master painters and decorators of California are holding their tenth annual convention in this city. There are 60 or more delegates from various parts of the state present. The first two sessions were devoted entirely to business relating to organization. This afternoon a sightseeing trip to Lodi and Woodbridge is being made in automobiles. A theater party is on the program for tonight. The convention comes to a close Saturday night with a banquet and entertainment.

It is stated on good authority that San Francisco will get the 1915 convention.

# CALIFORNIA ROADS FIGURE IN MOVIES

## Los Angeles Trip Over Coast Route Makes a Clever Picture Film.

(By EDMUND CRINNION.)

Motion picture booking circles are looking forward to the promised release of a several reel feature depicting the scenic and historical automobile route between San Francisco and Los Angeles. Because of the world wide fame of California scenery, this picture is expected to meet an immediate demand that will carry it to every corner of this country and Europe. In fact, advance sales to the largest American exchanges, some of which have extensive European connections, already assure the film a wide exploitation that is sure to do much toward advertising California scenery, climate and roadways to the world.

The California Motion Picture Corporation, who are releasing the feature, have already exhibited it in private to a number of men generally recognized as authoritative critics in modern picture affairs, and on every hand the universal verdict pronounces the picture one of the greatest travelogue features ever released.

Throughout, there is a suggestion of gorgeous scenery and broad verdant valleys, and orchard lands combine to give the picture unusual variety. With a delightful rapidity that precludes all possibility of monotony, the tourist is whisked from mountain grandeur [illegible] intervening stretches of valley road to the city boulevard.

The historical interest of the pictures is quite as pronounced as the scenic. The old Spanish missions offer an interesting feature as do also the old Custom House of 1834, General Sherman's headquarters in 1834, the first American flag raised by John Drake in 1846, the Hall of Records built in 1884 and the first wooden house erected in California from lumber shipped around the Horn.

The trip on which the pictures were taken was made by Herbert Payne, the Menlo Park millionaire clubman, in his Cadillac car.

### TOURING INFORMATION.

The touring bureau of the California State Automobile Association has issued the following bulletin as to the condition of roads following recent storms:

Coast road, San Francisco to Los Angeles, bad road for three miles north of Gilroy, and the Chittenden cut off is impassable on account of bridge being washed out. Between Paso Robles and San Luis Obispo the road is in bad condition for short distance; fro San Luis Obispo to Santa Barbara and on to Los Angeles there is no trouble reported. Road from San Luis Obispo to Bakersfield via McKittrick and San Margarita is in very good condition.

Valley route: From Oakland to half mile west of Dublin road in good condition, for this half mile full of ruts but passable; Dublin to Stockton via Livermore, as a whole very good, but quite muddy from Livermore to railroad tresle, excellent road through Tracy, Banta and into Stockton. From Stockton to Modesto via Madera and Ripon the road is very good with the exception of about four miles near Modesto; there is a detour of about 1.5 miles at Salida.

### BANTA HEIR.

There is an heir in the house of Banta. This interesting bit of information was reported from Chanslor & Lyon company, of which H. H. Banta, a well known automobile supply man, is a member. The proud father of the bouncing boy has been receiving congratulations from the many owners and dealers that are customers of the popular accessory house.

### TRADE NOTES.

A. D. Plughoff, general manager of J. W. Leavitt and company, has started through the northwest territory controlled by the company looking over the prospects for the coming season. After leaving the northwest Plughoff will proceed to the Chicago show and from there go to the Overland factory.

### TRADE NOTES.

William Franklin Dodd, connected with the Buick and National agency in Salt Lake City and also Boise, Idaho, is paying San Francisco a visit. He is making his headquarters at the Howard Automobile company coast representatimes for the Buick cars.

D. W. Winters of the Tacoma Trust company has just shipped his Lozier car from the northwest to San Francisco. As soon as the present rains pass Winters will spend the rest of the time between now and the passing of the snow in the northwest touring California.

The latest agency for the Jeffery cars to be placed has been given to W. W. [illegible] of Sacramento, who [illegible] cured that territory for the output of this well known factory.

# CITY REQUISITIONS NOT MADE PUBLIC

## Manufacturers Make Protest When Denied View of Documents.

The refusal of Purchasing Agent A. T. Kalis, the newly appointed city official, to show the Manufacturers' Committee of the Chamber of Commerce the requisitions made on him by city departments, has started a storm of protest in that organization which may lead to a demand to the city authorities that Kalis be disciplined. Kalis, according to a report rendered last night at the meeting of the committee, informed their representatives that requisitions were not public documents, and that he was within his rights in refusing them.

"Who's paying the taxes that settle for these requisitions?" hotly demanded J. W. Phillips. "Every scrap of paper that deals with the disbursement of public funds is a public document, and it's up to us to get our rights."

Secretary Fred Boegle of the committee had asked to see the requisitions turned in to the agent by city departments, that he might further local industries. He had been given a similar permit by the county authorities.

"Kalis told me they were not public documents and that I couldn't have them," said Boegle. "I went to Commissioner Anderson, and informed him that I would take the matter up with the council. Anderson asked me not to make a row before the council, and promised to fix Kalis. He brought us together and Kalis promised to mail me proposals for purchase although I have not yet received any."

"These are public documents that we want to see," said Chairman Scott, "and we must take a determined stand. We want those. Let's complain to the council."

"Well," said Boegle, "Kalis is new on his job, and hasn't had a chance to get a system in his work-swamped office yet. Let's give him a week to think it over, and then go into the law on the matter." This suggestion was adopted. If the papers are not open to the committee officials by next week formal action will be taken.





# STAY ON YOUR FEET AND LIVEN UP YOUR LIVER

## *Taking Calomel Often Means Staying Home for the Day; Take Dodson's Liver Tone and Save a Day's Work.*

If an attack of constipation or biliousness hits you, there's no need to take a dose of calomel and spend at least a day getting over the effects of it. Almost every druggist in town sells the liver tonic, Dodson's Liver Tone, and guarantees it to take the place of calomel and to start a lazy liver without any bad after-effects.

Dodson's Liver Tone does all the good that calomel ever did, yet it is absolutely harmless to young people and old. It is a pleasant tasting vegetable liquid that will relieve constipation or sour stomach or other troubles that go along with a lazy liver, without restriction of habit or diet. You don't leave off any of the things you regularly do when you take Dodson's Liver Tone.

Your druggist sells Dodson's Liver Tone and gives it his special personal guarantee. A large bottle of Dodson's Liver Tone sells for 50 cents, and the druggist who makes the sale will hand any person back his 50 cents if he tries a bottle and doesn't say that it does all that calomel ever does and does it pleasantly. Get the genuine Dodson's Liver Tone and if you are not pleased with it you get your money back from your druggist.

—Advertisement.

### ICEBERG SPLITS BOAT: FISHING COMPANY SUED

SEATTLE, Jan. 23.—Because an Alaska iceberg, from which they were harvesting ice for the fishing schooner Comet split in two, wrecking their dory and injuring them, Ole Pederson and Johan Johansen, fishermen, employed on the Comet, have filed suit in Superior Court for $8160 damages against the San Juan Fishing and Packing Company, owners of the boat. The complaint recites that in September the ice used to preserve halibut on the Comet gave out and the captain sent the men to harvest a crop from the nearest iceberg in Dundee bay. While they were lifting a piece of ice into their dory the iceberg split, part of it falling on the boat and the other half coming up under the dory, destroying it.

### FRAMING STRIKE PLANS.

WASHINGTON, Jan. 23.—Plans for congressional investigation of the Colorado and Michigan strikes were being framed today by Congressmen who expect the House to act favorably on the decision of last night's caucus, which instructed the rules committee to bring in a special rule permitting such an investigation. Those who opposed the investigation in the caucus will continue to oppose it on the floor of the House on the contention that no federal question is involved.

Exclusive Associated Press Service

# Oakland Tribune.

40c PER MONTH DAILY AND SUNDAY

VOL. LXXX. OAKLAND, CALIFORNIA, FRIDAY EVENING, JANUARY 23, 1914. NO. 156.

# VESSELS CREEP INTO PORT, DISABLED BY FURY OF OCEAN

## RAGING SEA SMASHES SHIPS

### Carrier Lakme Comes Into the Harbor With Deck Stripped.

### Carrie Tamalpais and Yellowstone End Harrowing Trips.

Partly filled with water, her deckload strained to the point of breaking away, and with hardly enough fuel left to carry her into port, the little Charles Nelson lumber carrier Lakme, Captain Olsen, arrived in port late yesterday and crawled up into the inner harbor over twenty-four hours overdue from Eureka. It had been originally intended by the vessel to steam directly south to unload, but because of fuel shortage and the fear that her deck lashings might part, Captain Olsen brought his command here. Upon being moored alongside the Sunset yards in the inner harbor, it was found that the vessel had shipped considerable water, through an after hatch which had broken under the heavy seas which pounded her during the run from the north. During the greater part of the run the Lakme emulated to a great extent a submarine, her entire forward deck and bridge being under water.

So high were the seas that several washed clear over her smokestack, carrying with them everything unlashed on the deck. When about twenty miles north of the heads it was noticed that the vessel was wallowing badly, investigation disclosing the fact that she was running under light steam in order to husband the fuel remaining until she arrived in port.

"It was the worst storm I ever experienced," declared one of the crew, yesterday. "We had hardly crossed the bar, when the fun began and it kept up the remainder of the trip. The seas were like mountains, and we were in constant danger of catching one broadside. Captain Olsen was on the bridge practically all of the time, and it was due to his clever manipulation of the vessel that she escaped getting the big seas broadside. One of these, and the vessel would certainly have foundered. Sleep was almost impossible, the constant buckling of the boat making it difficult to remain in the bunks."

CARRIE TAMALPAIS CREEPS IN.

Shortly before the arrival of the Lakme the Carrie Tamalpais crept in, almost fifteen hours overdue, from Gray's Harbor, with lumber for the E. K. Wood Lumber Company. Scores of other craft of the lumber fleet arriving here are from eight to twenty hours overdue, while quite a number have yet to be heard from. All operators agree that the storm is one of the worst they had ever experienced.

The big steel steamers, Mackinaw and Queen, are at local yards undergoing repairs as results of their experiences with the waves.

Today the steam schooner Yellowstone, Captain John P. Fogerton, docked at the Lawrence Warehouse Company's Alice-street wharf, after a harrowing passage from Gray's Harbor. The Yellowstone figured in the same storm that swept the Tamalpais, but was not so fortunate as the latter craft. Her masts, rudder and other rigging were smashed and torn, while a large portion of her deckload was washed overboard by the big seas. Following the discharge of the remainder of her cargo at the local wharf the vessel will be placed on a local ways for a general overhauling. It is estimated that the damage will reach close to $10,000.

RUDDER CARRIED AWAY.

Saturday at 4:30 a. m., according to the vessel's log, when fifteen miles south of Cape Blanco, the southeast gales which had been sweeping the vessel since her departure from Gray's Harbor three days before, increased in fury, and abetted by high-running and breaking seas, tore the rudder from its fastenings. Without anything to guide her, the carrier swung to in the trough of the big seas, which pounded her decks and dismantled her rigging. Her sides exposed to the pounding seas, and her crew unable to bring her back on her course, the vessel appeared doomed to founder. However, the deck fastenings gave way, allowing about 250,000 feet of lumber to slide into the water. The vessel, relieved of this burden, miraculously took each wave easily. In the meantime, vessels seeing the plight of the Yellowstone, tried to place lines aboard. A number succeeded, but they parted under the strain of the raging seas. After considerable difficulty the William Chatham got a line aboard and succeeded in lashing it to her side, in which manner the two vessels returned to port.

The Yellowstone carries a crew of 24 men. She is of 767 gross tons, 188 feet in length, 38 feet in beam, 13 feet in depth and was built at Fairhaven in 1907.

TURNS DOUBLE LOOP.

SAN DIEGO, Jan. 23.—The sloop Pasquinade figured in a peculiar experience in the storm which raged off the coast here yesterday. Struck by a heavy sea, which tore away her rigging, the little craft turned a double loop in the open sea. Captain and crew, lashed on deck, were none the worse for the experience, and the little vessel righting after its second loop, continued its course. This is the second time in the history of the sea that a similar freak has occurred. Several years ago the sloop Queen, with a crew of three men, turned a complete somersault in a typhoon which raged off the coast of Japan. In the latter event, the velocity of the wind was so great that it tore the mast of the vessel completely out of its hold on the deck.



## DANSANT AT OAKLAND HOTEL PROVES JOLLY AND BRILLIANT EVENT

GROUP OF GUESTS WHO TOOK PART IN THE THURSDAY EVENING DANSANT LAST NIGHT AT THE HOTEL OAKLAND. READING LEFT TO RIGHT THEY ARE (UPPER ROW): MRS BRUCE MAIDEN, MISS ADA NASON, MRS. ROBERT COLLINS (Dorsa photo). LOWER ROW: MRS. CHARLES PARCELLS AND MISS MILDRED [illegible]

### "Informality," Keynote of Enjoyment at Dance

BRILLIANCY, clever dancing, informality enough to make everybody happy and, above all, thorough enjoyment of every moment of the evening were the marked characteristics of the Dansant—the second of the Thursday evening series—given last night at the Hotel Oakland.

It wasn't just a dance, or a ball such as can be found two or three nights out of the week in the winter season; it was four hours of the jolliest sort of merry-making, in which the grandfathers and grandmothers shared the fun of the younger set, and where young and old alike danced until the last note of the orchestra sounded.

The guests began to arrive shortly after 9 o'clock, when the informal dinner parties that had been given at the hotel were over, and the guests ready for the more strenuous part of the evening's pleasure. And strenuous, indeed, it seemed to the onlookers, who were in the minority, however. The tango, with its hundred or more variations, waltzes by the dozen, and plenty of ragging, kept the dancers busy and many were reluctant to leave it even for supper.

MANY GORGEOUS GOWNS.

The affair took place in the ivory room. Decorations were omitted, the beauty of the hall itself requiring no further ornamentation. The gorgeous gowns of the women present and their handsome jewels showed off to excellent advantage under the brilliant lights. Tables were arranged around three sides of the ballroom, in a double row that nevertheless left ample space for the dancers to enjoy their part of the program. Here the onlookers were seated during the evening, and here also supper was served at the conclusion of the affair. The majority of the tables were engaged days ago, the success of the first dance having persuaded those who attended it that there was no time to be lost if one wanted to entertain a group of friends. On the whole, the supper parties were not formal affairs, and in fact, several of the hosts and hostesses did not know, when the dance opened, just who would be seated at their table. The informal "Come and sit with us," was passed back and forth all evening, until the several hundred guests were arranged in groups at the various tables.

Beautiful gowns and flashing jewels were to be noted on all sides. At the same time it was remarked that several of the guests came in tailored costume, in keeping with the invitation to an informal party. A few of the men, too, were in business suits, but on the whole the assemblage was in the full glory of evening dress, an unusually stunning evening dress, too. Society seemed determined to outshine any former affair in the magnificence of the gowns worn, as well as in the expertness of the dancers.

WELCOMED BY PATRONESSES.

The guests were welcomed by the patronesses of the dansants, whose names are representative of the very exclusive set of society on this side of the bay. The list includes Mrs. Wallace Alexander, Harry Chickering, Mrs. Leon Clark, Mrs. Albert Capwell, Mrs. William Cavalier, Mrs. Harry Chickerin, Mrs. Leon Clark, Mrs. Paul Dinsmore, Mrs. James H. P. Dunn, Mrs. Minor Goodall, Mrs. Warren Hardy, Mrs. William Havens, Mrs. Stuart Hawley, Mrs. Edward Howard, Mrs. Harry Knowles, Mrs. Oscar F. Long, Mrs. Irving Lundborg, Mrs. George McNear, Mrs. Kendall Morgan, Mrs. Robert C. Newell, Mrs. Challen Parker, Mrs. Frank Proctor, Mrs. Dennis Searles, Mrs. Robert Van Sant, Mrs. Harry White, Mrs. William Thornton White, Mrs. Willard Williamson and Mrs. Raymond Wilson.

GRACEFUL DANCERS.

Unusually graceful dancers were numbered among the merrymakers last evening. Miss Pauline Painter, one of the buds and Miss [illegible], who made her formal bow to society this year, were among the exceptionally clever dancers, and they were seemingly untiring in the introduction of new tango steps, hesitation waltzes and other difficult things of the kind. Mrs. Wickham Havens, who only stopped for supper, was one of the striking figures of the evening in her gown of king blue brocaded in silver; her dancing was much admired.

Another graceful member of the party was Miss Lois Crosby, the niece of Mrs. Charles Butters, who certainly has the art of dancing down to a science. In Mrs. Butters' party was Miss Violet Buckley, one of the popular girls of the younger set in San Francisco, and like Miss Crosby, one of the notable dancers on the floor. She was gowned in black, which set off her blonde beauty. Mrs. Rishworth Nicholson, Miss Dorothy Taylor, Mrs. David McK. Gregory, Mrs. William Thornton White and Mrs. William Cavalier were remarked not only for their dancing, but for their unusually handsome gowns.

An entertaining surprise of the evening was the exhibition dancing of Mrs. Margaret Tefft Weldon and Theodore Tefft Weldon. A new tango and one of the more difficult of those with which the dancing world is already familiar, were their contributions during a pause in the evening's fun, the other guests in the meantime seating themselves at their tables. Last week exhibition dancing was not on the program and last night's innovation was greeted with enthusiastic applause and incidentally with the hope

(Continued on Next Page)





## MRS. WILSON IN U. S. LAND TANGLE

### President's Wife Says She Paid $3000 for Disputed Tract.

### Writes to Rival Claimant, Saying She Has Paid Taxes Three Years.

(By Associated Press)

LOS ANGELES, Jan. 23.—Mrs. Woodrow Wilson, wife of the President, paid $3000 for the sixty acres of land in Coahella valley, which is the subject of contest in the United States land office here, Mrs. Wilson so told Homer L. Goddard, one of the rival claimants, in a letter written from Pass Christian, January 9. Mrs. Wilson added that she had paid taxes upon the tract for three years.

All the while, however, the original title, which was obtained by John T. King with state lieu script, had not been perfected, and shortly after Mrs. Wilson obtained the land from her sister, Mrs. Margaret Axson Elliott. Mrs. Maude Compton Hensie of Los Angeles filed upon it a homestead which she subsequently passed on to Goddard, an athletic instructor in a Los Angeles high school. King obtained his title for $102.76. He sold to Mrs. Axson Elliott for $1500 and she resold to Mrs. Wilson for $3000. Mrs. Hensie obtained her homestead claim for the government filing fee, and Goddard paid for her relinquishment $500 in cash and gave a note for $350.

PRESIDENT NAMED AS OWNER.

While Mrs. Wilson's letter states that she is the owner of the contested land, the deed by which it passed from her sister names the President himself as the owner. Mrs. Wilson's letter, written by one of the White House secretaries, follows:

"Pass Christian, Jan. 9, 1914.

"My Dear Sir—Your letter to Mrs. Wilson has just been received and she regrets to say that you have been entirely misinformed as to the matter about which you write. She did not acquire the land by government script, but, on the contrary, paid $3000 cash for it and has also paid taxes on it for three years. Mrs. Wilson, of course, has nothing directly to do with the matter; she can only refer you to Mr. John S. Webb, 1016 Wright & Calendar building, Los Angeles, who will acquaint you with all the facts in the case and who may be able to make some suggestion that may be of use to you.

Sincerely yours,

"(Signed) C. L. SWEM, Secretary.

"Mr. Homer L. Goddard, Los Angeles, Cal."

SUSPECT ARRESTED.

SAN FRANCISCO, Jan. 23.—Jack Stevenson was arrested by Patrolman McIntyre early this morning and charged with vagrancy on complaint of Nick Morelli, 1304 Sanchez street, who was robbed of his watch on Pacific street. The timepiece was not found on Stevenson, but the officers learned that immediately after Morelli's pocket had been picked the accused man had tried to sell a watch to the crew of a Kearny street car.

### World Rides in 2,000,000 Motors, Is New York's Belief

(By Associated Press)

NEW YORK, Jan. 23.—There are at present registered in the various countries of the world nearly 2,000,000 motor vehicles, according to statistics just compiled by the office of the secretary of state of New York. In this total the United States heads the list, having more than twice as many automobiles as Great Britain, the country which comes next. The figures, as given by Secretary Mitchell, after a careful compilation, are as follows:

United States, 1,127,940; Great Britain, 425,838; ascertained total from various European countries, 273,511; estimated total from other countries, 92,500; total, 1,919,789 registered cars.

## SOLDIER COASTS TO DEATH; OTHERS HURT

### Three Accidents on Hill in 24 Hours; Nine in Hospital

(By Associated Press)

WEST POINT, N. Y., Jan. 23.—Three coasting accidents on Mile Rock hill, in Highland Falls, near here, during the last 24 hours, caused one death and sent nine persons to the military hospital.

Harry J. Young, who died today, was a young private in the field music detachment at the military academy. His home was in Baltimore. Young was a steersman on a bobsled loaded with soldiers which ran into a telegraph pole last night. Private Russell C. Elliott, also a musician, had his skull fractured and probably will die. Three other privates were slightly injured.

Lieutenant James Gordon Steese, of the engineering corps, an instructor at the military academy, suffered a broken leg yesterday afternoon when a bobsled carrying a party of officers and their wives collided with an ice wagon. Mrs. George Vidmer, wife of a cavalry captain, and Captain Frederick B. Downing, of the engineering corps, also were badly hurt in this accident.

Charles Champlain, 12 years old, suffered a broken arm while coasting on the same hill.

### Heir Born to Prince Victor Napoleon

(By Associated Press)

BRUSSELS, Jan. 23.—An heir to Prince Victor Napoleon, the official pretender to the imperial throne of France, was born here today.

Prince Victor Napoleon, who is in his 52d year, was married in 1910 to Princess Clementine of Belgium. A daughter was born on March 20, 1912.

## SAVING TO BE MADE IN FUEL

### Navy to Frunish Own Oil, Plan Discussed by Washington Officials.

### $500,000 Appropriation for "Highly Probable" Land Proposed in Plans.

(By Associated Press)

WASHINGTON, Jan. 23.—As the result of an investigation disclosing the advantages of oil-equipped battleships, Secretaries Daniels and Lane, Chairman Padgett of the House naval affairs committee and others have been conferring over a project for government ownership of oil lands and pipe lines for furnishing the navy with its own fuel.

Rear-Admiral Griffin, chief of the bureau of steam engineering, has just filed with the House naval committee a statement outlining the project with recommendations. Meantime a hearing will be given at the interior department next Saturday night on a bill of Senator Gore's proposing a pipe line from Oklahoma to the gulf of Mexico for the use of the navy.

A $500,000 appropriation to lease "a quarter section of highly probable land" is recommended "as a beginning," the remainder to be used for drilling and acquiring additional lands. The government, it recommends, should have the same selling rights as any company beginning operations.

### 'Anti-Tipping' Order For Panama Zone

(By Associated Press)

WASHINGTON, Jan. 23.—By executive order President Wilson promulgated what is practically an anti-tipping law for the Panama Canal zone. Aside from prohibiting employes of the canal organization from receiving rebates or commissions on supplies, it prohibits gifts intended to influence any employe on the isthmus without the knowledge of the employer. It is entitled, an order "to prevent the corrupt influencing of agents or servants" and provides a year's imprisonment and fines ranging from $10 to $100 for violations.

# SOCIETY AT BRILLIANT HOTEL OAKLAND DANSANT

## Gorgeous Scenes at Second Event of the Pre-Lenten Season

(Con. From Preceding Page)

that it would be made a regular part of these affairs, as with the dansants. Mrs. Weldon and Mr. Weldon were in Walter Leimert's party.

There were no formal dinner parties to precede the dance, and, in fact, the groups of four, six or eight seemed to enjoy their smaller affairs, even more than the very elaborate functions that seem to be the usual rule in dances of the kind. Paymaster and Mrs. Rishworth Nicholson came with Mr. and Mrs. Leon Clark for dinner at the hotel before the ball. Mr. and Mrs. Harry Smith had a group of friends with them—Mr. and Mrs Ernest Stent, Miss Pauline Painter and Arthur Dinton Harrison—who made a merry party at one end of the grill for dinner. Another table seated Mr and Mrs C F Horner, Mr and Mrs. Harry Crosby, Miss Elma Harris, Dr Eva L. Harris, Mrs. E. A. McDonough, Mrs. H. Maxwell and J. J. McNevin.

With Mr. and Mrs. Henry D. Nichols at supper were Mr and Mrs. Edward Howard and Mr. and Mrs. Herbert Selby. Mr. and Mrs. Charles Butters had as their guests Miss Lois Crosby and Miss Violet Buckley.

Others who had a group of friends with them at supper were Mrs. Philip E. Bowles, Mrs. Maxwell, Mr. and Mrs. W. G Henshaw, Mr. and Mrs. Paul Dinsmore, A. J. Coogan, Mr and Mrs. L. E. Spear, Mr. and Mrs. Charles Butters, Mrs [illegible] by, Mr. and Mrs. Tyler Henshaw, Mr. and Mrs. Thomas H Waite, Mr. and [illegible] Proctor, Mr and Mrs Roger Cluckering, Mr. and Mrs. Robert Collins, Mr. and Mrs. William H. Morrison, Mr and Mrs. W G Dinsmore, Miss Pussy Creed, Mr. and Mrs. Charles Strong, Mr and Mrs. Charles Davis, Mr. and Mrs Harry Smith, Mr. and Mrs. William Thornton White, Mr. and Mrs. Ernest Kenneyhall, Mrs. D. Allen, Miss Florence Sloper, Mr and Mrs. John Smith, Mr. and Mrs. Walter Scott and Mr and Mrs. Wickham Havens.

Among the unusually handsome gowns noted last evening were

**MISS MARGUERITE BLACK**—A dainty frock of white chiffon over satin, the overdress heavily embroidered in gold. She wore pearls.

**MRS. J. BOYES**—Gown of silver pink charmeuse. The overdress was most unusual in that it was made in the form of a butterfly. It was of marquisette, elaborately embroidered with pearls and crystal beads.

**MISS WINIFRED BRADEN**—Unusually attractive dress of Kitty Gordon green embellished with silver lace.

**MRS. GEORGE BALDWIN**—Pink crepe with unusually handsome embroidery in gold.

**MRS. FRANK H BUCK JR**—Exquisite gown of apricot-colored taffeta, elaborately trimmed with silver lace. Her jewels were pearls and a hair ornament of these gems gave unusual distinction to her costume.

**MRS. JOHN BLACK**—Green chifon overdress, ornamented with bead embroidery over a foundation of white charmeuse. She wore diamonds.

**MRS. LEON CLARK**—Gown of pale blue brocade, elaborately trimmed with lace.

**MRS. JOHN F CONNERS**—Rose-colored charmeuse, elaborately trimmed with lace.

**MISS MOLLIE CONNERS**—A handsome gown of black charmeuse with Marietta trimming.

**MISS PUSSY CREED**—Dainty frock of pink taffeta, ornamented with white lace. She wore a corsage bouquet of orchids.

**MRS. HARRIS GIBERT CAPWELL**—Black gown, foundation of charmeuse, with a tunic of jet. Touches of blue ornamented the overdress.

**MRS. DANIEL CROSBY**—Orchid-colored brocade, veiled with white lace. She wore a corsage bouquet of orchids.

**MRS. HENRY DIECKMAN**—Black satin, with overdress of white lace, touches of cerise on bodice and skirt.

**MRS. CHARLES DILLMAN HARRISON**—Black satin with black embroidered net overdress.

**MRS. C. L. DAVIS**—Handsome gown of shaded blue and gray uncut velvet. It was elaborately ornamented with beads and passementerie.

**MISS HELEN DARNEY**—A mustard colored charmeuse made with the modish wide girdle and sash ends.

**MISS GLADYS EMMONS**—Tango gown of yellow satin, veiled in chiffon, gold and bead trimmings.

**MRS. BURR EASTWOOD**—Minaret gown of pink and old gold chiffon over a foundation of yellow crepe.

**MISS ALLENE EDOFF**—Girlish frock of pale blue chiffon over charmeuse of a deeper shade of blue. She wore an exquisite string of pearls.

**MRS. WILLIAM EDE**—Gown of yellow satin with handsome overdress of chiffon embroidered in gold.

**MISS ELSIE EVERSON**—Pink charmeuse, heavily embroidered with beads and spangles.

**MRS. GEORGE HAMMER**—White satin veiled [illegible]

**MRS. WILLIAM MORRISON**—Yellow brocade, elaborately trimmed with lace and embroidered with beads.

**MRS E. D MENDENHALL**—Pale blue crepe, with graceful overdrape of pink brocaded chiffon.

**MRS. HARRY MAXWELL**—Black chiffon and lace over black charmeuse. Her jewels were pearls.

**MRS. FRANK PROCTOR**—Very distinctive gown of white and silver lace over white charmeuse. It was trimmed with dark fur and with dainty garlands of pink rosebuds. Her jewels were diamonds.

**MISS MARIAN RODOLPH**—Girlish gown of white crepe meteor with overdress of net heavily embroidered in pearls and crystal beads.

**MRS. CHARLES BUTTERS**—Gold and black brocade, with foundation of gold lace.

**MRS. PHILIP E BOWLES**—A handsome gown of black velvet, trimmed with lace and embroidered with rhinestones.

**MISS VIOLET BUCKLEY**—Black Charmeuse, with bodice and wired tunic of black tulle. The costume was set off by an elaborate rhinestone buckle at the girdle. She wore a headdress of rhinestones with an aigrette.

**MRS LEON BOCQUERAZ**—Black charmeuse with tunic of black lace embroidered in silver.

**MRS. ROBERT COLLINS**—White satin with draped tunic of silver brocaded net; touches of black set off the costume.

**MRS. WILLIAM CAVALIER**—Foundation of apricot satin, with an overdress of white lace edged with fur. She wore a white aigrette in her hair.

**MISS ANNE CADMAN**—White brocaded satin, elaborated with duchesse lace. She wore with it a coral tone scarf.

**MRS. [illegible]**—[illegible] satin brocaded in Alice blue. It was made with a wide girdle. The bodice was of white lace.

**MRS. PAUL DINSMORE**—Black satin. The draped tunic was of black chiffon embroidered [illegible]. The bodice was elaborated with white lace.

**MRS. FRANCES DAVIS**—Apricot charmeuse, veiled in spangled net, the tunic edged with [illegible]

**MRS EDWARD ENGS**—Cream of colored brocade, with panel of lace of the same shade; the bodice and sleeves were of lace.

**MRS. DAVID GREGORY**—Black charmeuse, veiled in black lace. The sleeves and upper part of the bodice were of white lace, the former overdraped with black lace.

**MRS. EDWARD HOWARD**—Black velvet gown, with overdress of black, embroidered in jet; steel fringe finished the tunic and the sash ends.

**MRS WICKHAM HAVENS**—Unusually handsome gown of King blue chiffon, brocaded in silver, foundation of blue satin.

**MISS FLORENCE HENSHAW**—White lace [illegible] of orchids.

**MISS ELENA HARRIS**—Blue crepe embroidered in gold and elaborately trimmed with white lace.

**MRS. C H. HORNER**—White satin with overdrape of black. The tunic was embroidered in rhinestones.

**MRS HARRY KNOWLES**—Emerald green satin, with tunic of black lace over black satin.

**MISS CLARISSE LOHSE**—White crepe with wired lace tunic. She wore a wide girdle of coral taffeta.

**MRS. LOMBARD**—Yellow brocaded satin, ornamented with white lace; gold fringe finished the sash ends, and there were touches of gold embroidery on the bodice.

**MRS. H. MAXWELL**—White with an overdress of black chiffon and lace, the tunic is ornamented with touches of silver embroidery.

**MISS E. A. McDONOUGH**—Maroon velvet gown, with bodice of cream colored lace.

**MRS RISHWORTH NICHOLSON**—Cerise satin veiled in white chiffon, the latter elaborately embroidered in silver. A large brilliant bow of cerise tulle was fastened as a finish to the girdle. She wore a corsage bouquet of orchids.

**MISS PAULINE PAINTER**—Dainty gown of white satin; the bodice elaborately trimmed with lace. A handsome lace scarf completed the costume.

**MRS. ERNEST STREET**—Pale blue satin with double skirted tunic of white lace, deep girdle of blue.

**MRS. HARRY SMITH**—White brocaded velvet embellished with white lace and touches of gold embroidery.

**MISS FLORENCE SLOPER**—Black charmeuse with a wired tunic of black chiffon edged with fur. Her headdress was very striking—a ruffle of wired black tulle above a foundation of black velvet.

**MRS. L. E SPEAR**—Black chiffon over white satin; the sleeves were of white lace, and lace also elaborately trimmed the waist.

**MISS DOROTHY GAYLOR**—Pink satin, with lace overdress, the latter heavily embroidered; an unusual touch was the girdle of turquoise blue tulle, finished with a large butterfly bow, brought far further embellished her charming costume.

**MRS. FREDERICK VAN SICKLEN**—Taupe brocade, trimmed with white lace. She wore an unusually handsome array of diamonds.

**MRS CACE VAN SICKLEN**—Pink satin with an overdrape of pale blue chiffon, edged with fur; the tunic was elaborately embroidered in beads.

**MRS WILLIAM THORNTON WHITE**—White charmeuse with overdress of flowered chiffon in tones of blue.

The guest list includes:

Mr. and Mrs J. C. Jackson
Mr. and Mrs. Lorriane Langstroth
Mr and Mrs A. S. McDonald
Mrs. N. A. Acker
Miss Helen Acker
Mr and Mrs Fred erick Cutting
Mrs Burr Eastwood
Mr and Mrs C. L. Davis
Mrs. William George
Mr and Mrs J E Kelley
Mr and Mrs. Edson Adams
Dr. and Mrs. Sam Bell Wakefield
Mr and Mrs. Frank Watson
Mr. and Mrs Irving Wright
Mr and Mrs Henry Sanger
Mr and Mrs. George N. O'Brien
Mr and Mrs Thomas [illegible] Jr
Mrs Louise Allender
Mr and Mrs. George P Bellwin
Mr and Mrs William Barbour
Miss Anna Barbour
Dr and Mrs A. S. Lackey
Mr. and Mrs. James Keene
Mrs. F. Puff
Mr. and Mrs. Murray Orrick
Mr and Mrs. McKee Sherrard
Mr and Mrs. Louis Spar
Mr and Mrs J. J. Valentine Jr
Miss Ethel Valentine
Mr. and Mrs. B. F. Woomer
Mr. and Mrs. Fritz Van Sicklen
Mr. and Mrs Jack Van Sicklen
Mr and Mrs William Volkmann
Mr and Mrs Louis Titus
Mr and Mrs H. W. Swafford
Mr. and Mrs. Charles T. Rodolph
Mr and Mrs. Robert S Phelps
Mr. and Mrs. Thomas B Nichols
Mr and Mrs. William C. Murdock
Mr and Mrs Percy Murdock
Mr. and Mrs E. H. Lowden
Mr. and Mrs. George [illegible]
Mr and Mrs H M. Johnson
Mr. and Mrs. Charles T Merchingen
Mr and Mrs. George E Gross
Mr and Mrs. C. W. Pore
Mr. and Mrs. Everett Dunbar
Mr and Mrs. Thomas Watson Cushing
Mr and Mrs. B. L. Bush
Mr. and Mrs. Joseph E. Caine
Dr. and Mrs E. J Hayes
Mr and Mrs. A. A. Durney
Mr and Mrs. E. B. Braden
Mr and Mrs. Frank Buck, Jr.
Mr and Mrs Clarence Crowell
Mrs J. E. H. Dun
Mr and Mrs. V. W. Dinsmore
Mr and Mrs George E de Golia, Jr
Mrs F. K. Jackson
Mr and Mrs. A. V. Long
Mr and Mrs. Jamison
Mr. and Mrs. Charles Lovell
Mr. and Mrs E L. Brayton
Mr and Mrs Smith Crowder
Mr. and Mrs. Irving B. Burrell
Mr. and Mrs Samuel Breck
Mr and Mrs. Edward Gilman
Mr and Mrs. Warren Harrold
Mr and Mrs Arthur Brown
Mr and Mrs. Charles W. Camm
Mr. and Mrs. John Black
Mr. and Mrs. Herbert Gibert Capwell
Mr. and Mrs Hugh Goodfellow
Mr. and Mrs. Seymour Hall
Mr. and Mrs. Lester Greene
Mr and Mrs J R. Burnham
Mr and Mrs. Nat Crossley
Mr. and Mrs. A. S. MacDonald
Mr. and Mrs. J. P. Neville
Mr. and Mrs. Andrew Mossley
Mr. and Mrs Harry Crosby
Mr and Mrs. Daniel Crosby
Mr and Mrs. Paul Havens
Dr and Mrs. Frances Musser
Mr. and Mrs. T. A. Crellin
Mr. and Mrs. George Hammer
Mr. and Mrs. Oliver Haslett
Mr and Mrs J. F. Conners
Miss Mollie Conners
Mr and Mrs. Curtis Hayden
Mr. and Mrs. J. F. Carlston
Mr. and Mrs Charles Heeseman
Mr. and Mrs. E. D Mendenhall
Mr and Mrs C H Nichols
Mr and Mrs C B. Parcells
Mr. and Mrs. John Smith
Mr and Mrs. Oscar Sutro
Dr and Mrs J. L. Pease
Miss Helen Stone
Miss Marian Stone
Miss Elsa Schilling
Miss Pauline Painter
Miss Frances Ramsey
Miss Marion R[illegible]
Miss Cleo Posey
Miss Elise Posey
Miss Elizabeth Orrick
Miss Etta Schrock
Miss Helen Acker
Miss Anna Barbour
Miss Gertrude Adams
Miss Alice Shinn
Miss Lois Crosby
Miss Violet Buckley
Miss Letitia Barry
Miss [illegible]
Miss Allene Edoff
Miss Helen Tabuey
Miss Elsie Everson
Miss Natalie Fore
Miss Helen Downey
Miss Mary Downey
Miss Clara Franck
Miss Mary Dunn
Miss Ada Nason
Alfred McDermott
Flor Neilson
Walter Leimert
W. I. MacDonald
George Bowles
Dudley Dexter
R. S. Fitzgerald
Norris English
Lloyd [illegible]
Robert Adams
Franklin Bunn
E. C Allrens
Merritt Benjamin
Earl Lukens

Dodier Valentine
Miss Ruth Valentine
Mr. and Mrs. Charles L. Smith
Mr and Mrs. Leslie Oliver
Mr and Mrs. Ben Reed
Mr. and Mrs. George Rodolph
Mr. and Mrs Alexander Pantages
Mr and Mrs. Thomas Olney
Mr and Mrs A. Schilling
Mr. and Mrs. B. L. York
Mr and Mrs James Tyson
Mr and Mrs. George Tyson
Mr and Mrs. Henry Adams
Mr. and Mrs. Bruce Cornwall
Mr and Mrs. Granville Abbott
Mr. and Mrs. George Davis
Mr and Mrs Fred Farnum
Mr. and Mrs. George Friend
Mr and Mrs William Ede
Mr. and Mrs. Wallace Alexander
Mr and Mrs Edward Engs
Mrs. Elizabeth Orrick
Mr and Mrs. Mark L. Requa
Mr. and Mrs. Ralph Phelps
Mr and Mrs Raymond Wilson
Mr and Mrs Frank Glass
Mr. and Mrs Glen C Barnhart
Mrs. John Charles Adams
Mr and Mrs Charles D. Bates, Jr
Mr and Mrs. J. L. Fuller
Mr and Mrs Charles Dillman
Mr and Mrs W. W. Everett
Mr. and Mrs. Henry St. L. Pace
Mr. and Mrs. Howard Baxter
Mr. and Mrs. Melvin Jeffress
Mr. and Mrs. Millard J. Laymance
Mrs. Richard Kessler
Mr. and Mrs. Norman Lombard
Mr. and Mrs. Traylor Bell
Mr. and Mrs. D. F. Belden
Mr and Mrs Walter Henry
Mr. and Mrs. Harry E Leach
Mr. and Mrs. Thomas Knowles
Mr and Mrs. William Knowles
Mr and Mrs Arthur Nahl
Dr. and Mrs Charles Merry
Mr. and Mrs. Henry D Nichols
Mr and Mrs. Harry W Bishop
Mr and Mrs. John Henry Dieckman
Mr. and Mrs. W. C. de Fremery
Mrs Sylvanus Farnham
Mr and Mrs. F. T. Dieckman
Mr. and Mrs. Walter Frick
Mr. and Mrs. Frank C. Havens
Mr and Mrs. Frank Greenwood
Mr. and Mrs. Harry Haight
Mr. and Mrs Hiram Hall
Mr. and Mrs. John Lohse
Mr. and Mrs. W. F. Kelley
Mr. and Mrs. Dudley Kissell
Mr and Mrs. George Jensen
Mr. and Mrs. A. A. Lane

Boquerez
Mr. and Mrs. Philip E. Bowles
Mr. and Mrs. [illegible]

# TWO ARMIES ARE READY FOR BATTLE

## Rebels and Federals Are Concentrating for Decisive Fight

(By Associated Press)

CHIHUAHUA, Mex., Jan. 23.—Rebels and Federals were concentrating their forces today for a decisive battle at Torreon, a battle that is expected to decide whether General Villa can push on into the central and southern states with his victorious army from the north. Villa sent several more troop trains south today. Thus far he has succeeded in advancing the bulk of his army to Jiminez, half way to Torreon, without resistance.

There is every indication that the Huerta government is preparing to make a desperate resistance at Torreon, risking everything in a supreme effort to prevent Villa's 15,000 victorious rebels going further in the direction of Mexico City. General Refugio Velasco, Federal commander at Torreon, has spread his troops along the railroad. It is believed Velasco was reinforced by the troops from garrisons to the east and south.

Villa, in disposing his troops preparatory to the battle, plans to send large detachments south of Torreon to cut off the retreat of the Federals to Mexico City.

# American Automobile Export Increasing

(By Associated Press)

WASHINGTON, Jan 23.—The growing popularity of American automobiles in foreign countries is evidenced by the fact that exports of motor cars are twenty times as much now as a decade ago. In a statement today the department of commerce announced that the value of exports of automobiles and parts thereof for the last year approximate $40,000,000 compared with only $2,000,000 a decade ago.

While exports of automobiles in the meantime showed enormous increases imports showed a marked decline. The total value of automobiles and parts thereof imported in 1909 were nearly $4,000,000 and last year about $1,500,000. American automobiles are sent to all parts of the world, the figures for last year showing exports to about 75 countries and colonies. America's largest customer is Canada.

### INVITATIONS SENT OUT.

Over two hundred bids have been sent out for the dance to be given at the St Mark Hotel ballroom tomorrow night by the Jolly Bachelors, a club of young men of this city. The [illegible] be decorated in the colors of the club and a splendid program of popular music has been arranged. Eugene Martin and Herbert Wolfe are the committee in charge and J. F. Maderos will act in the capacity of floor manager.

### INVENTOR DEAD.

SOUTH HAVEN, Mich., Jan 23.—Judge John M. Mott, a leading authority on phonetic spelling and inventor of note, died at his home here today. He was 79 years old. Judge Mott was a member of the international committee for the simplification of English spelling.



# OPEN EVENINGS IN BUSY SEASON

## Dentist Gives All an Opportunity to Have Teeth Cared For.

This being our busy season, we are going to keep the office open Monday, Wednesday and Friday evenings from 7 to 9 p. m., other evenings by appointment. We are also open Sunday mornings from 10 to 12 and week days from 9 a. m. to 5:30 p. m. This gives every one an opportunity to get my wonderful Roofless plate which is becoming the most popular of all artificial teeth. These teeth have no roof over the entire mouth and no gums and they stay in the mouth. You can easily see how much more comfortable and satisfactory a set of these would be than the old-style plate, for they enable you to taste your food as well as with your natural teeth.

Remember, there is nothing in dentistry I cannot give you and that you can't get the Schafhirt Roofless Suction plate elsewhere.—Dr. J. B. Schafhirt, Dentist, Rooms 8-9-10 Macdonough Bldg., 1022 Broadway, cor 14th st. Phone Oakland 1235.

—Advertisement

# BALKY MULE CAUSES WRECK; DRIVER INJURED

SAN FRANCISCO, Jan. 23.—A mule attached to a fish wagon of Paladini & Co. balked in front of the University Club at Powell and California streets. A California street car was coming in one direction and a Powell street car in another, and although the driver coaxed and threatened and whipped he could not move the stubborn beast. Finally the wagon was smashed, the mule was thrown and the driver was pitched to the pavement. He was moved to the Central Emergency hospital and treated for numerous cuts and bruises.

### DINNER BY TAX ASSOCIATION.

A dinner is to be given at Hotel Oakland on Monday evening by the Tax Association of Alameda county, to which have been invited 60 citizens representing the following organizations: Chamber of Commerce, Commercial Club, Alameda County Civic Association, Progress and Prosperity Committe, Merchants' Exchange and Manfacturer's committee.

# WANT HORSESHOERS, NOT FIREMEN, TO SHOE DOBBIN

The Horseshoers' Union, Local No. 45, went before Commissioner Turner today with a protest claiming the city is not living up to its charter which provides for the civil service covering horseshoeing. The action was brought about by the installation of a horseshoeing outfit, which enables firemen to do the work, an dthe protest recites that the union wants "horseshoers and not firemen" to do the work.

# BERKELEY Gossip of Students and Residents in University Town AND Social and Personal Happenings of Day in the Island City ALAMEDA

## STATE INSURANCE PLAN DEFENDED

### Colonel Weinstock Believes the New Scheme Is Just and Right to All Parties.

BERKELEY, Jan. 23.—The superiority of the State industrial insurance scheme over any other plan was claimed by Colonel Harris Weinstock in a lecture he delivered at the high school last evening under the auspices of the City club. Colonel Weinstock, who is one of the three federal commissioners on indus-

persons.

"There are three primary causes of poverty," he declared, beginning his discussion, "and these are sickness, unemployment and industrial accident. Against the last of the three the State industrial insurance scheme is aimed, and I believe it will accomplish its task. There has been much opposition to the bill, which I believe is undeserved.

DRAWN BY EXPERTS.

"In the first place, it was drawn up by experts upon the basis of a mass of data which their [illegible] who have studied the question thoroughly declare it is the most nearly perfect bill intended to cover this problem that has been devised in any State. It is not being used politically and cannot be so used. The commission which has its dispensation in charge is made up of men who have never been identified with politics, and their employes are all chosen by the civil service plan.

"The idea of the law is to make the cost of industrial accidents fall upon the industry and not upon the injured. This means, of course, that in most cases the cost will fall upon the consumer. In such public service industries as the street car lines, where rates are officially fixed, the burden cannot be transferred to the consumer.

SANER RELATIONSHIP.

"The bill introduces a different and saner relationship between employer and employe. The employer who formerly wanted to help his men was prevented from easily doing so by the fact that the disposition of insurance was in the hands of the companies. Now the employer and the worker are at the same end of the rope and the insurance carrier is at the other.

A new means of winning unity between the employer and the employe is thus introduced. Under the old system, again, the average time in which an employe, injured in the pursuit of his duties, could secure his damages, was six years, and at the end of that time the average damages that came to him was 29 per cent while the percentage expended in litigation and attorney's fees was 80 per cent.

"Washington has abolished private insurance altogether, and in so doing it has largely worked a hardship. California has, I believe, been wiser. It has merely sought to establish a reasonable rate of insurance and to put the burden thereof where it belongs. It leaves to the employer, not a single choice, but four choices as to how he may insure. He may accept either stock insurance, mutual insurance, State insurance or insure himself."

Numerous questions propounded from the audience were answered by Colonel Weinstock at the conclusion of his address.

## SAN FRANCISCO PAULIST TO TALK AT NEWMAN CLUB

BERKELEY, Jan. 23 — During the present college term, Father Henry H. Wyman, well known member of the Paulist community, for several years stationed at old St. Mary's church, San Francisco, will deliver a series of informal lectures on the general subject of "The Bible," in Newman hall.

While the course will be given under the auspices of the Newman club the organization of the Catholic students of the State university, it will be open to the university public. Father Wyman is well known in ecclesiastic circles in the bay cities. He has also lectured in Newman hall before and on several occasions has been celebrant of masses in Newman hall chapel.

These lectures will be given each Thursday afternoon at ten minutes after 5. The respective subjects will be announced later.

Services in Newman hall chapel on Sunday, January 25, will as usual consist of holy mass at 7:30 and at 10:30. At the late mass a musical program will be rendered by the Newman club male quartet assisted by Miss Marie Giorgianni, organist.

Benediction of the blessed sacrament will be celebrated at 5 o'clock Sunday afternoon. Rev. Thomas Lantry O'Neill, C. S. P., chaplain of the Newman club, will be the celebrant.

All religious services in Newman hall are open to the public.

PASTOR RETURNS HOME.

ALAMEDA, Jan. 23. — Rev. F. K. Baker, pastor of the First Methodist church, has returned from a visit in the interior of the State. He preached at the Preston school of industry last Sunday morning and Sunday evening filled the pulpit of the First Methodist church of Sacramento. Dr. Baker was pastor of this church for a number of years

## 'PELICAN' FEARED BY STUDENT BODY

### Boys Are Wondering What Sort of "Roasts" Girls Will Give Them.

UNIVERSITY OF CALIFORNIA, Jan. 23. — What will the women do to us in the next Pelican? That is the paramount question among the masculine element of the student body today. The Pelican was issued this morning by the men, but the next issue will be directed by the women and they will be given [illegible] at their critics.

Miss Clotilde Grunsky edits the women's issue, which will appear February 20. In order to make it as bright and telling as possible she has decided upon a competition and will offer places on the staff to those who qualify in these competitions.

The Pelican is the josh paper issued monthly on the campus during the college term. It is usually edited by the men, and several recent numbers have been devoted largely to scoring of feminine foibles, the slit and the tight skirt and other styles of the fair sex. [illegible] that much of this criticism will be handed back to the mere men of the campus. It has not been decided [illegible] Miss Grunsky expects to announce her staff the second week in February.

## SAYS TOBACCO LAW BOOSTS CAMPUS STORE

BERKELEY, Jan. 23. — That the best the proposed law limiting to 21 years the legal age for the purchase of tobacco in Berkeley will do is to increase the sales of tobacco at the Co-Operative store on the University of California campus is the point scored by Assemblyman George Gelder in a communication he has sent to the city council in opposition to the ordinance.

Regarding the Co-Op Gelder writes:

"At this place cigars and tobacco are sold to persons 18 years of age, under the State law. We would have a most extraordinary condition of affairs if a young man 18 years of age could walk two or three blocks and get cigars and tobacco right within the city of Berkeley, whereas, if he had to buy it under your proposed ordinance from the local merchants, who are paying to support this government and pay the running expenses thereof, he would have to be 21 years of age, and the said merchants would unconstitutionally be discriminated against, which is the very essence of unfairness.

"If, as has been suggested, this legislation is for the benefit of the students then indeed, why should there be a different order of things right on the university campus? It is unjust to have two laws within one city—one for university students on their own grounds, and another for young men who do not happen to be in that vicinity."

## CITY ATTORNEY RENDERS OPINION IN SREE CASE

ALAMEDA, Jan. 23. — City Attorney Samuel Poorman Jr. has rendered a further opinion as to the improvement of the east end of Briggs avenue, just west of Fernside boulevard. He says that the street can be dedicated to the city by consent of the city and the property owner, or become an open street when used by the public for five years. Kearney claims that the street has been open for only about four years and the superintendent of streets says that the street has been open and used for many years.

The city attorney says that he saw a letter in which Kearney offered to dedicate the portion of the street if the city would improve it. This letter, he says, has evidently been lost.

TO ADDRESS CLUB.

BERKELEY, Jan. 23 — John D. Barry, the distinguished assayist and lecturer, will address the Cosmopolitan club of the university in Stiles hall, next Monday evening January 26, at 8 o'clock, on "The Cosmopolitan Spirit."

A. C. Cowell, field secretary of the bureau of conventions of the Panama-Pacific exposition, will give a short talk in regard to the international students' reunion to be held in July, 1915.

Barry's address will be the first of a series to be given monthly under the auspices of the Cosmopolitan club by distinguished men on topics of international interest.

PLAN SACRED CONCERT.

ALAMEDA, Jan. 23 — The choir of the First Congregational church will render a sacred concert Sunday evening in connection with the address by Rev. Dr. Beaton. The choir will be assisted by C. W. Cagnet, bass, who is well known in the bay cities.

SUBWAY MAPS SHOWN.

ALAMEDA, Jan. 23 — Mayor Frank Otis has obtained permission from County Surveyor Perry Haviland to exhibit the plans of the proposed subway for several weeks. The maps are now on exhibition in the council chambers of the city hall and are open to the inspection of all residents.

## Beachey to Do Big Stunts
## Oldfield Will Race Death

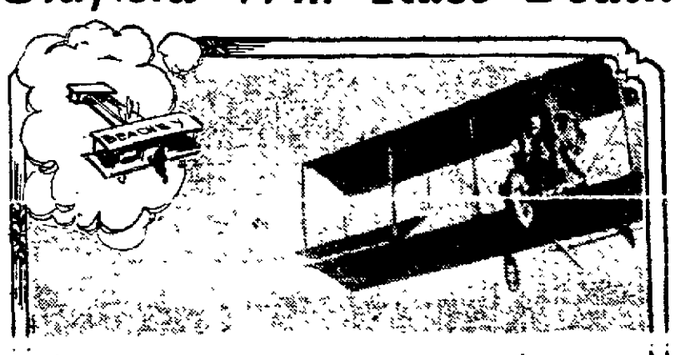


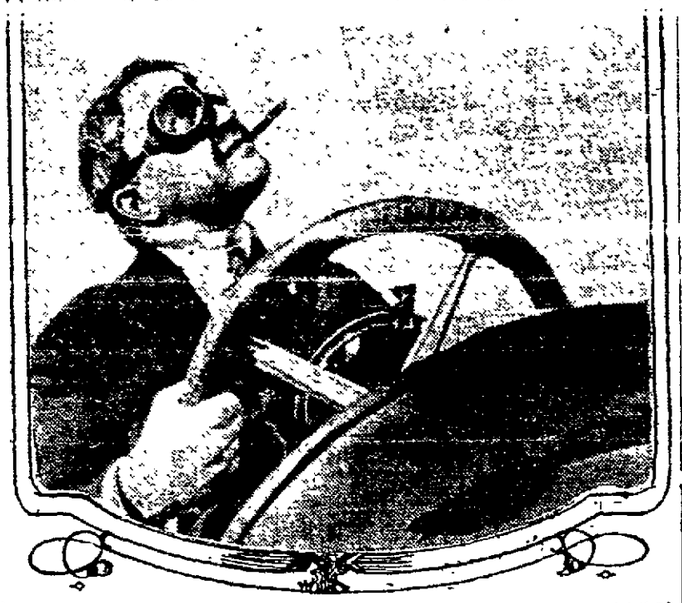

WHAT CAUSED ALL THE TROUBLE AT EMERYVILLE? A REMARKABLE PICTURE OF OLDFIELD AND BEACHEY RACING TOGETHER.

Barney Oldfield, the great racing pilot, who is to race Lincoln Beachey, the wizard of the air, for the speed supremacy of the world tomorrow and Sunday at Emeryville race track, arrived in town today and immediately set to work overhauling and inspecting his huge car. Barney is determined to show Beachey that while Lincoln can do a few stunts in the air that amaze people, he does not want to get too chesty about setting up speed records.

"The track at Emeryville will be in great shape after the rain," declared Oldfield. "Nature, or J. Pluvius, as the sports call it, has the edge on everything when it comes to hardening ground. The rain has packed the track so that nothing that we can do could be of any improvement. I'll show some speed there tomorrow and Sunday."

"This rainy weather has no terrors for me," explained Beachey this morning. "I just want to say that I am advertised to fly 'rain, shine or cyclone.' That goes; I will. I flew two days in Los Angeles in a blinding rain storm and looped the loop and flew upside down, and I want it understood that unless the wind tears down the grandstand and moves the grounds I am going up tomorrow to loop the loop. Also if the rain comes down faster on Sunday than Young Corbett ever spent any of his money, I am going to fly on that day, too.

"This idea about an aviator not flying in any kinds of weather is a joke. He can if he is an aviator, and I have been kidding myself along for several years with the belief that I knew something about flying.

"I don't know what I am going to do," said the aviator, "but they will talk about it at breakfast the next morning."

Beachey's machine will be placed on exhibition for two days and his chief mechanician will be present to explain to the curious how it is controlled and steered.

Besides the loops and the topsy turvey flying, Beachey will give an exhibition of skill in spirals, dips, dives, bores and figures of various sort in the air.

Oldfield will also be seen in a special exhibition of fast and daring driving.

## EAST BAY BELLE TO BECOME BRIDE

### Miss Ruth Holt Announces Her Betrothal to Earl Clifford Borton at Tea.

ALAMEDA, Jan. 23. — An engagement which unites two prominent families of the east bay cities was announced today, when Miss Ruth Holt, daughter of Mr. and Mrs. Edward J. Holt made known her betrothal to Earl Clifford Borton, son of Mr. and Mrs. Chester C. Borton of Piedmont Heights. The announcement was made at a bridge tea, hostessed by the Misses Hazel and Ruth Holt, at the E. J. Holt home in Morton street, when 60 of the young girls and matrons of the smart set were entertained at the bridge tables, with a 4 o'clock tea following.

The home was a bower of spring blossoms, freesias, narcissus, hyacinths, pink carnations and roses, scheme being pink and white and being carried out in all the details of prizes, score cards, and favors as well as the appointments at the tea.

The happy secret which had long been suspected was told with the betrothal cards, attached to dainty little boudoir slippers, which were the consolation prize. Pink and blue boudoir slippers were the prizes for each table, the white with bridal touches of orange blossoms being the consolation prize.

The two hostesses were assisted by several of the younger matrons and girls in entertaining the guests, assisting were Mesdames Charles Lewis, Florence McIlroy, Elliott Plummer and Harold Durney, with the Misses Ethel Plummer, Mildred Lansing and Cora Fieldhouse.

PIONEER GRAND-PARENTS

The bride-elect is the daughter of one of the representative families of this city and a descendant of pioneer grandparents who were among the first residents of San Francisco. Her father is a well known financier with interests throughout the coast, and her mother is a prominent Adelphian and one of the social leaders of this city.

Miss Holt is a graduate of Miss Head's school and has traveled extensively, spending a year and a half abroad with her parents and sister Miss Hazel Holt, just following her graduation. She is a member of the Alpha Sigma sorority, and one of its most active members in the charity work conducted by the organization of former Alameda high school girls.

She is of the blonde type, with a delicacy of coloring, and feature that is enhanced by charm of expression and grace of manner that has won her many warm friends.

FIANCEE OAKLAND GRADUATE.

Her fiance is a graduate of the Oakland high school and has passed the greater part of his life in Oakland, where he now holds the position of receiving teller in the Farmers' and Merchants' Savings bank. He is versatile in his gifts and is a singer of local note, being a member of the Orpheus club and a participant in many of the entertainments in the club life of the city. His father is a member of the Frank K. Mott Realty company, and the family home is in the residence district beyond Adams Point.

The definite date of the wedding has not been decided upon but it will be an event of the early summer.

The guests today were the Misses Emmy Lemcke, Ruth Tisdale, Jessie Hall, Charlotte Brush, Marjorie and Gladys Emmons, Marguerite Durney, Isabelle and Bess O'Connor, Doris Hayne, Viola Minor, Mabel Clark, Maude Murphy, Eleanor Russell, Beverly Nason, Marion and Alexine Mitchell, Edith White, Mary Pond, Mary Chappel and Helen Anthony with Mesdames Alfred Durney, Alan D. Field, Channing Hall, Robert B. Vallean, Guerin, J. Randolph Weinmann, William Bacon, Harry Weihe, Edwin M. Otis, Bayard Neuree, Raymond Spaulding, Bert Scott, Howard Baxter, Fritz van Sicklen, McKee Sherard, Ralph E. Blair, Leon Cove, Chester Jamison, Fred H. Samuel, Harry Johnson, F. C. Bertram, Leopold Levy and Irwin Milton Clough, with the members of the motoring party.

## HAS NEW SECRET FOR PIE CRUST

### Materials Must Be Ice Cold, Says Kahn's Cooking Expert.

According to the latest "cookery" discovery made by Miss Mary E. Voorhees at the Kahn's cooking school in the Kahn's department store, the material for pie crust must be nearly ice cold. Included in today's lesson in pie crust were the following recipes:

PLAIN PASTRY.

One pint flour, half teaspoon baking powder, 2 teaspoons salt, 1-3 to 6 cup of butter and lard, mixed.

GENERAL DIRECTIONS.

1. Sift the flour, salt and baking powder together.
2. Chop in the lard.
3. Mix quite stiff with ice cold water and roll out.
4. Put the butter on the paste in little pieces.
5. Sprinkle with flour; fold over, roll again. Repeat until all butter is used. Roll up like jelly roll.
6. Cut in two pieces. Stand on cut edge and roll to fit plate.

CHEESE STRAWS.

1. Roll scraps of paste thin.
2. Sprinkle with grated cheese and cayenne pepper if you like.
3. Fold and roll out.
4. Sprinkle again and repeat the process.
5. Then place in a cold place or on ice to harden.
6. When cooled roll out again.
7. Cut in strips from 3 to 4 inches long and 1-8th of an inch thick.

LEMON FILLING FOR PIE.

Half cup flour, one-fourth teaspoon salt, 1 pint boiling water, 3 eggs, 1½ cups sugar, 2 lemons.

1. Sift flour, sugar and salt together.
2. Add boiling water, cook 20 minutes.
3. Add beaten yolks, lemon juice.
4. Cut and fold in whites beaten stiff. Fill pie crust; bake 20 minutes.

## PROTEST AGAINST UNDERGROUND WIRES

BERKELEY, Jan. 23. — Representatives of several public service corporations appeared before the city council this morning and protested against the proposed ordinance for the placing of all wires under ground. Charles E. Snook and others represented the protestants. They based their arguments chiefly on the expense of such a change. The council decided upon a public hearing of the matter on February 10.

Charles H. Cheney appeared before the council with a request that the council appropriate $500 as its share toward the securing of models for municipal improvements.

A. C. Renker, Kenneth Bailey and other tobacco dealers, made a further protest to the council with reference to the proposed raising of the age limit of tobacco purchasers to 21 years. The council again took this matter under advisement.

FRUITVALE PARLOR INSTALLS.

FRUITVALE, Jan. 23.—Fruitvale Parlor, No. 252, Native Sons, held an installation of officers in the Pythian Castle last night. The following are the new officers: past president, R. E. Reeves; president, George Hans; first vice-president, Edward McKay; second vice-president, George Borba; third vice-president, Hansen; outside sentinel, Rae Felton; recording secretary, Irving Gracier; financial secretary, W. H. Edwards; treasurer, William Manning; trustees, J. A. Magie, Charles A. Calhoun and D. C. Dutton.

## WILLEY FUNERAL AN IMPRESSIVE RITE

### University, Church and Pioneer Society Unite to Honor Departed.

BERKELEY, Jan. 23.—Funeral services were impressively held this afternoon at the First Congregational church for Dr. Samuel H. Willey, sole surviving founder of the University of California, whose death occurred Wednesday afternoon. The services, which were largely attended, were followed by interment at Mountain View Cemetery. There one grave enclosed the remains of the [illegible] side Willey, which were today interred for the first time.

A large number of professors and students of the university attended the services, as well as townspeople. From both university organizations, the Faculty Club, the University of California Club, the Psi Upsilon fraternity, the Association of California Pioneers and other organizations and numerous individuals, floral offerings of great beauty were sent.

The services commenced at 2 o'clock with an organ voluntary. The services were in charge of Dr. Charles S. [illegible] the Pacific Theological Seminary. He outlined the life work of Dr. Willey, his tremendous services to the state and to educational and religious objects and his part in the laying out of Berkeley itself. Professor John W. Buckham, also of the seminary faculty, paid the respects of the community to Dr. Willey's memory in an eulogy that suggested the immensity of his services.

President Benjamin Ide Wheeler told of the part played by Dr. Willey and his associates in the establishment of the College of California, which later became the University of California. He called attention to the difficulties met with by the university founders, and of the final success of their schemes when the institution was taken definitely under the wing of the state. He told how this university, half a century later, had been glad to confer upon Dr. Willey the highest gift in its power, the degree of Doctor of Laws.

Music for the services was furnished by the choir of the church.

The honorary pallbearers for the university Professor George C. Edwards and Professor William Carey Jones. In the corps of pallbearers were also represented the church of which Dr. Willey was a member, the Psi Upsilon fraternity, which he joined many years ago when he was a student at Dartmouth, and the Society of California Pioneers, of which he was a charter member.

Interment was at Mountain View cemetery, and was conducted privately. There were put to rest in the same grave the ashes of Dr. Willey's son, Henry Ide Wheeler, whose death occurred in October.

## Mutiny Compels S. S. Devonian to Return

(By Associated Press)

LIVERPOOL, Jan. 23.—A mutiny broke out on the steamship Devonian shortly after she left Liverpool for Boston and she was compelled to put back to Holyhead, where nineteen of her crew were arrested. The outbreak was caused by trouble between the union and non-union seamen. The crew was a mixed one and a few hours after the vessel had left port the union sailors refused to obey the orders of the ship's officers until the non-union men had been put ashore.

## BEANS? AYE, AND PIE LIKE "MOTHER USED TO MAKE"

"Just like mother used to make" was the expressed thought of more than one hundred former New Englanders as they sat at the supper table in Starr King hall last evening and ate beans, brown bread, doughnuts and pie—yes there was the usual pumpkin and squash and apple pies—and, too, despite suggestions of indigestion, pickles and coffee. It was the social meeting, or second assembly of the month, of the California New England Association, which is usually devoted to getting acquainted, playing games, music and readings and recitations. Dr. N. K. Foster, the recently elected moderator, occupied the head of the table. The program of music consisted of piano duet by Mrs. Piper and Mrs. Perry, vocal solos by Miss Frances Wetmore and Harold Kling, vocal duet by Misses Wetmore and Johnson, reading an original poem by Mrs. Sarah Jordan and a recitation by E. A. Stevens. At the close of the entertainment card tables were installed and members played cards, dominoes and similar games until a late hour.

## CONTRACTOR ARRAIGNED ON PERJURY CHARGE

Otto A. Fowler, a contractor, was arraigned before Judge George Samuels this morning on a charge of perjury. Fowler was arrested by Inspectors McSorley and Wood last night. The charge is brought in connection with a damage suit dating from 1912, and instituted by Leah Fowler against the San Francisco-Oakland Terminals for injury alleged to have been sustained on one of the ferryboats of the system. It is alleged that Fowler and the woman posed as husband and wife and that they were not so in fact.

BURGLARS RANSACK STORE.

SAN FRANCISCO, Jan. 23.—Burglars ransacked the store of Louis Noceti, 1416 Grant avenue, some time during the night and stole valuables to the amount of $400.





## ALAMEDA CITY CLERK SELECTED

### R. E. Bosshard Is Said to Be Slated for Place; Resigns as Vice-Principal.

ALAMEDA, Jan. 23.—Rudolph E. Bosshard, former vice-principal of the Porter school, is to be the next city clerk of Alameda, according to statements being made today in this city. Bosshard resides at 1221 Pearl street with his family.

Last Tuesday evening Bosshard [illegible] of the Porter school to the board of education. He stated at the time that he would act at the school until his successor was appointed. Bosshard did not give any intimation that he was slated for the position of city clerk. He resigned an hour and one-half before T. C. Coughlin's official head was lopped off by five members of the city council.

When asked over the telephone last evening if he had been selected for the position of city clerk, Bosshard said that he did not care to discuss the matter. [illegible] clerkship was the position he had in mind when he resigned as vice-principal [illegible]

The resignation of Bosshard came as a great surprise to members of the board of education, as he had not before intimated that he desired to withdraw from the school department.

Bosshard, who is a Socialist, has been one of the prime movers in the framing of a model city charter for Alameda. He is secretary of the Charter club and has also been appointed as a member of one of the committees of the Alameda County Tax Association.

## COLLEGE FACULTY SAYS THAT IT WAS NOT TANGO

ALAMEDA, Jan. 23. — A denial has been sent out by the faculty of Wellesley college of the report that the Wellesley prom., which is an annual event, was a tango party this year. Mrs. Walter G. Tibbitts, graduate of Wellesley, has been appointed local press representative and today received a telegram from headquarters asking her to make the denial in the daily papers of the bay cities.

Miss Ellen J. Pendleton, president of the college, who has been on a visit to the coast and who was entertained at the home of Dr. and Mrs. David Barrows while on this side of the bay, was the dinner guest of Mrs. Tibbitts, together with a number of other [illegible] Wellesley alumnae, following the entertainment given by the different branches of the organization in Berkeley.

## FRESHMEN GIRLS ARE GUESTS AT RECEPTION

ALAMEDA, Jan. 23. — A reception was given to the girls of the freshmen class by the upper classes yesterday at Adelphian hall. The members of the low senior class had the affair in charge and planned an interesting program. A play with specialties by several of the talented students was followed by dancing, when the new students were brought in touch with the other students in an informal way, and a happy time resulted.

The reception to the freshmen is an established custom in the school and some excellent talent is brought out at these affairs.

## PROHIBITIONISTS TO HOLD BIG RECEPTION

ALAMEDA, Jan. 23 — Dr. George A. Moore, a well known resident of this city, is to be the guest of honor this evening at a reception to be given by the Alameda County Prohibition club. The affair will take place at the home of Mrs. S. P. Meads, 3824 Piedmont avenue, Oakland. The hours will be from 8 to 10 o'clock. Dr. Moore recently returned from a tour of Europe.

SOCIETY TO ENTERTAIN.

ALAMEDA, Jan. 23 — The Society of California Pioneers will hold a Marshall ball at the Hotel Argonaut in San Francisco tomorrow evening. Many members of the organization from this city will be in attendance.

WILL JUDGE DEBATE.

ALAMEDA, Jan. 23 — Dr. George C. Thompson, principal of the Alameda high school has been selected as judge for a debate to be held Saturday afternoon between teams of the San Jose and Chico normal schools. The debate is to be held in San Jose.

## NOVEL FUNCTION; SOCIETY IS AGOG

### Cabaret Dansant for Smart Set at Town and Gown Club Tonight.

BERKELEY, Jan. 23.—The Town and Gown Club will be the scene tonight of a cabaret dansant, given by Mr. and Mrs. Arthur Nahl and Mr. and Mrs. Frank Glass. More than one hundred invitations have been issued. The idea of combining the [illegible] and the hosts and hostesses have provided many charming features for their guests.

The club has been transformed into a regular cabaret, with its French posters, lanterns and other decorations. The small refreshment tables have been placed around the sides of the room, leaving the center for dancing.

During the entire evening sandwiches and punch will be served and a number of the guests have contributed to the cabaret entertainment. There will be six or seven of these "stunts" in true cafe style. A sumptuous supper will be served at 11:30 o'clock.

For some time the idea of the novel function has been studied out and the details have been kept more or less a secret. Social leaders have been more than anxious to note how charmingly the affairs will be brought about as entertainments of this character are new even to New York, London and Paris.

## FISHER TO ILLUSTRATE HIS CANAL LECTURE

BERKELEY, Jan. 23. — Frederick Vining Fisher, chief of the exposition bureau of lectures, will give his famous lecture on the canal and the exposition at the Berkeley Y. M. C. A., Friday night of this week. This lecture is illustrated with hundreds of finely colored slides and has been received enthusiastically in all parts of the United States. The affair on Friday night is designed chiefly for the school children of the city, though parents will not be excluded. This is one of a series of lectures which is being planned by the educational committee of the boys' division of which Southard Flynn is the chairman. No admission fee will be charged and the lecture will begin at 8 p. m.

An "Earn-a-Dollar" campaign is being planned [illegible] which the boys hope to realize a sum sufficient to refurnish the boys' department.

A hike for intermediates is planned for Saturday, weather permitting. The party will go to Rock Springs.

## STUDENTS TO PUNISH LOOTERS AT LIBRARY

UNIVERSITY OF CALIFORNIA, Jan. 23. — The university library, despite the fact that it has put behind locked gates most of the 250,000 volumes it possesses, continues to lose books and have them marred, and now the students' affairs committee has stepped in with the promise that will inflict severe punishment in the future upon any students caught stealing books or in any way defacing them. The committee has announced the following rule:

"The undergraduate student affairs committee wishes to give notice that in future anyone convicted of stealing or mutilating books from the university libraries will be recommended to the president for punishment of the same severity as one cheating in examinations. This action is taken under advice of the welfare committee.

"1913-14 Student Affairs Committee."

## FOOTBALL RESCUES STUDENT EXCHEQUER

BERKELEY, Jan. 23. — The Associated Students of the university are worth today just $20,487, according to the report of Graduate Manager William D. Donald, just published. Donald shows that the recent intercollegiate game and preceding games of the football season netted the students $38,720 and cost $22,193. In fact Donald declares if it had not been for this balance in the students' favor, they would have finished the year losers because of the loss connected with track events, minor sports and other activities.

Exclusive of the big game with Stanford the season would have run at a loss of approximately $3000, including the big game, the net profit of the period is over $15,000.

## LOOK AT THE PUGS LINED UP FOR TONIGHT

Wolgast vs. Rivers
Chas. White vs. Jimmy Duffy
Dundee vs. Shugrue
Mandot vs. Lore
Rogers vs. Murray

# SPORTS

BOUTS SCHEDULED
Burns vs. Gallant, Jan. 30
Azevedo vs. Hayes, Feb. 10
Smith vs. Willard, July 4
Watson vs. Anderson, Feb. 20

## OLYMPICS TRIUMPH OVER OAKLAND "Y" PLAYERS

# *Harry Wolters Reported to Have Been Bought by the Angels*

## FORMER YANKEE FIELDING SENSATION SAID TO BE ANGEL NOW

### Harry Wolters Secured for Hen Berry Outfield; If True, He'll Do.

Harry Wolters, the former Yankee star, who was reported to have been sold to Indianapolis, is now said to have been turned over to the Los Angeles club by Frank Chance. This follows the rumor in the Angels and expects to become a director of the club, and its manager when Dillon retires in 1916. Wolters batted .256 last year, but had not fully recovered from the effects of a broken ankle. He is now in San Jose and is said to want to remain in California, which is his home. His addition to the Angels would strengthen that club immensely.

The Oakland club will have no dearth of material from which to select a trainer. Doc Carroll will henceforth give his exclusive services to the Seals and the [illegible] appoint someone to the job. Applications have been received from Doc Schmitz of the Portland club; M. C. Ahlman of the Portland Northwest club; J. J. Lemer, Chester A. Reid, who was with the Oaks in the spring training season last year; Al Lien of the Olympic club. No appointment will be made until Manager Devlin arrives on the job.

## NEW YORK PLANNING TO REVIVE RACING EVERY DAY

NEW YORK, Jan. 23.—Horsemen who are wintering in New York are awaiting anxiously the dates for the racing season, which probably will not be issued by the Jockey Club for several weeks yet. The assertion was made yesterday by a man well acquainted with the situation that the racing men would have nothing to complain of when the schedule is made up. The officials have about made up their minds that the only way to obtain high class sport is to hold races on every day of the week instead of three or four times a week, the custom that prevailed last year.

That racing every day is the keynote to success was proved by the Saratoga meeting last season. The meeting at the Spa was better, in every way than those held at Belmont Park, and the argument is made that if Saratoga can carry out a meeting with racing every day New York surely can support the same kind of a program. The plan as outlined is to race at Belmont and perhaps at Jamaica. Empire City is likely to come in for a short session, but there is no likelihood of racing at either Gravesend or Sheepshead Bay.

The purses are to be made more attractive than last year, and it is understood that the stakes provided by the Owners Fund will not be parcelled out statis to the racing associations, but that they will be put up for the different associations to bid for. With racing every day it is expected that the Western owners will rally to the support of the East and that they will send big strings here to be shipped to Saratoga when the spring season ends here.

## U. C. TRACK RALLY DRAWS 153

UNIVERSITY OF CALIFORNIA, Jan. 23. — One hundred and fifty-three men signed up late yesterday afternoon when the annual track team rally was held in California hall. The intercollegiate meet with Stanford is on April 18.

The 1914 crew season—a season that is destined to either make or break rowing at California—will be launched under the best possible auspices in 101 California hall at 5 o'clock this afternoon. For the first time in six years a professional coach will be at the helm when the prospective varsity oarsmen start their annual swing.





## 'SILVER FOX' HOLDS TO HIS HIDE DILLON SENTIMENT IS STRONG


"POP" DILLON, THE GRAY HAIRED LEADER OF THE ANGEL CLUB WHOSE FALL IS ANNUALLY PREDICTED, BUT WHO WILL CONTINUE, NEVERTHELESS, AS MANAGING DIRECTOR OF THE TEAM.

LOS ANGELES, Jan. 23.—"Pop" Dillon, the Silver Fox of Coast League baseball, will be once more in full charge of the destinies of the Angels when the bell rings on March 31. Every winter the newspapers have tied a can to the veteran and announced his successor, and just about this time of year, Dillon is always restored to his accustomed place and public sentiment swings to his favor. "Accidents to our catching department and consequent handicap upon our pitchers caused us to lose our stride last year, and threw us out of the lead," said Dillon. "We will take the field this year, stronger than we have been for years."

## Summer Baseball O. K.'d by Captains

NEW HAVEN, Conn., Jan. 23.—That summer baseball should be allowed college athletes as a means of earning their living as well as a sport and to keep them in practice, is the consensus of opinion of college captains whose views have been gathered by the Yale News.

Captain John T. Blossom of Yale favors summer baseball and says that it is bound to come.

## AMATEUR BASEBALL

Formal organization of the Contra Costa county league composed of the towns of Richmond, Antioch, Pittsburg, Concord, Crockett, Benicia, Byron and Pinole, will take place at Antioch next Sunday. Jack Soares at the present time is temporary president and R. V. Davis of Davis is temporary secretary.

Martinez has decided to play independent ball unless some good proposition confronts it.

## Breezy Bits by "Billy Fitz"

CAN'T FOOL US ANY MORE.

Harry Foley reminds the public that "The Ritchie-Murphy battle may not be staged on April 8, said date being merely tentative." As though we didn't know it already!

SEVEN A. M.

Wake, wake, wake in the cold, gray dawn, O gee!
And I would I had nerve to utter the thoughts that arise in me!
And the darn old clock goes off on the bureau close to my ear,
But, O, for the right to choke it quick, and fast to the hay adhere!

MORE VELVET IN SIGHT.

Report comes from the south that Frank Leroy Chance has bought $60,000 worth of stock in the Los Angeles club and will become a director of the organization. It would appear that the Angels are about to take a Chance.

PITY THE BASEBALL SCRIBE WHO—
Hangs up $30,000 purses.
Offers Ty Cobb $45,000.
Buys ball clubs for $100,000.
Sells 'em the next day for $200,000.
Builds million dollar ball parks.
Stakes the Feds. to $10,000,000.
Credits organized ball with $1,000,000.
Goes nuts.

THE PROBLEM IS SOLVED.

The University of California need experience no further trouble in finding a place to launch their shell. Most anywhere in the south end of the county will do right now.

The Federals are the guys who put the stove in stove-league.

The nearer George Stovall comes to this region, the more fearful some of our players become—fearful that they won't recognize him.

The press agent for the Originals is asleep. He informed us that there was a game scheduled for next Sunday with the Yosemites, but neglected to state that the "boys were practicing hard," and that "the State title was at stake." Such negligence is surprising.

England wants to match Johnson and Langford for $30,000, probably so that Bombardier Wells can meet the winner.

Two blacks with but a single thought,
Two hearts that beat for mun.

There is only one consoling reflection in the prospect of a Sam Langford-Jack Johnson duel. No "white hope" will be involved.

Now it transpires that Tommy Burns matched himself to meet Battling Brandt in revenge for a terrible insult, proving that the press agent is already at work.

HOW DID KIPLING GUESS?
"East is east and west is west,
And never the twain shall meet."
Now Tommy Murphy knows it's true,
And so does Willie Ritchie, too.

No philanthropist having as yet come forward to buy 'em off, Joe Rivers and Ad Wolgast will meet in the ring at Milwaukee tonight. Two years ago the announcement might have been worth a seven column line, but now the colym potes feed upon the morsel, proving that:
He who goes and then comes back,
Will read his name when news is slack.

Stanford might just as well say: "We refuse to meet Howard Drew," Drew being a large part of the U. S. C. since the first of the year.

That Kid Williams is sufficiently impressed with the cleverness of Eddie Cantor is evident from the fact that he [illegible] all the way across the continent to act as his sparring partner. O'Keefe is a fast, brilliant boxer on the style of Johnny Kilbane, whom he once fought, by the way.

## 18 BOXERS WILL OPEN 4-ROUND GAME TONIGHT

### Burns and Gallant Sign; Grover Hayes Accepts Terms for Next Month.

TONIGHT'S CARD
At Pavilion Rink, San Francisco.
Rogers.
Tommy McFarland vs. Joe Getz.
Eddie Miller vs. Tony Freitas.
"Salinas Jack" Robinson vs. Paul Pollack.
"Sailor" Wilson vs. Jimmy Boyd.
Al Kreiger vs. Mike Morris.
Young Brodie vs. Young Mason.
Johnny Thomas vs. Freddie Wharton.
Tommy McVeigh vs. Joe Whalen.

(By THE TIMEKEEPER.)

PROMOTER DAN CUNIAN will start the four-rounders on their way across the pond tonight when 18 knights of the padded mitt will appear for the edification of the fans. The headliners are Al Rogers, the husky from the Mission, and clever Billy Murray of Sacramento. This is going to be a real battle right from the opening gong and is very likely to terminate early. Rogers is a tearing, rooting, careless scrapper, who is always willing to take a couple to land one and he carries a "nawsty" kick in either hand. Murray is the more scientific of the pair, but he will need all his cleverness to offset the strength and willingness of his opponent.

The Eddie Miller-Tony Freitas bout promises to be a hurricane affair. None of the bantams have been able to defeat Miller in the last year and they have all had a crack at him. After Eddie had waded through the home product they started importing them for him, but fellow citizens and outsiders looked alike to Eddie and he has a spotless record. This Freitas boy is a dangerous man for any of them to tackle. He is about as safe as a buzz saw and few of them are willing to play a return engagement with the little lad from Manuelsland. They made Sylvester a 3 to 1 favorite over Tony a couple of weeks ago and we all remember the lacing Freitas handed the Ohio boy. The lacing was so absolutely thorough that ten hours after the contest Sylvester was on the rattler speeding home to Cleveland, Ohio.

Tommy McFarland will be given another chance to come-back. They have selected Joe Getz to oppose Cleaver's lightweight and Getz is extremely liable to prove the undoing of Mr. Thomas. This Getz person has a nice eastern record and he is no setup for any lightweight in the business. George Mason will not appear at tonight's show, but will be a positive starter at Jack Lane's four-round exhibition two weeks from tonight and also at the Wheelmen's show, February 10. They are all dodging this Mason boy. The rest of the card should provide some good sport, and, with Jim Griffin third man in the ring in the main event and Frank Schuler acting in the preliminaries, the fans should be well pleased.

Grover Hayes has accepted terms from the Wheelmen club and will box Joe Azevedo ten rounds here on the evening of February 10. Hayes wired last night that he was ready to start for the coast so he will be on the job in a few days. The eastern lightweight thinks very little of Joe's ability as a mixster and wired stating that he would take the match simply as a stepping stone to a better bout in California. They think a whole lot of Grover back east and he should give Sacramento Joe a hard battle.

Maybe Frankie Burns knows what is best for himself, but to the unprejudiced outsider a really-truly slugging match with a husky sparring partner is not the right medicine seven days before a contest. Burns and Frankie Edwards went through all the motions of a real fight at the Yosemite club yesterday afternoon and they meant everything that was sent over during three rounds. Both were bleeding at the finish and neither was in a pleasant frame of mind. Burns clinched the match with Gilbert Gallant yesterday by agreeing to make 134 pounds at 5 o'clock on the day of the contest.

## BASKETBALL GIRLS IN PRACTICE

UNIVERSITY OF CALIFORNIA, Jan. 23. — Basketball practice began Monday afternoon and will be held on Hearst hall courts every day at 4 o'clock. This semester there will be at least one intercollegiate game, Nevada having written that they would play here, February 21. Women's day, if they could secure a game with Stanford on the following day. The manager has also written to many teams around the bay and hopes to arrange for several games.

The University of Oregon is anxious to send down a team to play the women's tennis team, and plans are now being made to have a basketball game on the same day. This day, to be known as Oregon Day, will probably be March 14. It is hoped that these matches may be arranged because women's athletics are now very limited.





## PICK 'KID CATCHER' AS WINNER 'WATCH ALEXANDER,' IS THE TIP


WALTER ALEXANDER, THE YOUNG OAKLAND CATCHER WHOM DEVLIN THINKS WILL PROVE THE CLASS OF THIS YEAR'S CATCHERS.

Walter Alexander, who will be the youngest catcher in the Coast League performing regular duty next year, may prove the big noise in the coming season. "You mark my words," said Arthur Devlin, "just before he left for Washington, "that kid is another Wally Schang. He has nerve, enthusiasm, and a baseball head. He didn't have time to get started before the season closed, but watch him next year. He'll trap more runners off the cushions than any other maskman in the league. You wait and see."

## GOSSIP OF THE RING

Manuel Vieira, the local featherweight who has been mixing with such top-ones in the East recently, arrived unexpectedly in Oakland last night from Indianapolis, having been called here to the bedside of his father, who is dangerously ill. Vieira was to have boxed in Cincinnati on the 19th, and had many other good matches in prospect in the East, according to a letter from his manager, J. W. Krause. Vieira will remain with his father until the latter is out of danger, after which he will return to Indianapolis.

Although Joe Rivers is a slight favorite over Wolgast for their ten-round no-decision boxing contest at Milwaukee tonight, Milwaukee fight fans were putting all their money on Ad today, according to dispatches from the scene. Wolgast has always been an idol there and his recent comeback bouts with Nelson, White and Redmond increased their confidence in the Michigan fighter. The men will weigh in at 133 pounds at 6 o'clock. They are old enemies, owing to the unsatisfactory ending of their first bout when Wolgast, although assisted to his feet by the referee, was declared the winner on a foul.

Louis Parente, matchmaker for Jack O'Connell's Humboldt Club, announced last night that he had signed Red Watson and Bud Anderson for the twenty-round main event of the club's show on February 20. He has not decided as yet whether it will be staged at Dreamland or Pavilion rink. The weight agreed upon is 138 pounds at 6 o'clock, which would seem to make the match a welterweight attraction. Anderson is at present at his home in Medford, Ore., and Watson is in town, returning from a professional stay in the oil belt around Bakersfield.

Sailor Petroskey is spending a few days in San Diego at some springs close to town. He figures on getting back to Los Angeles about January 28, when he will start work for his twenty-round bout with Jimmy Clabby in the south on February 12.

The San Francisco Promoters' association has elected the following officers to serve for the ensuing year: Fred C. Hawes, president; A. Frank Schuler, vice president, Al Young, secretary and treasurer.

Dan Morgan wants to bring out three fighters—Jack Britton for Joe Rivers or Leach Cross, Battling Levinsky for George Chip or Bob McAllister or Jimmy Clabby, Bobby Reynolds for the winner of the Campi-Williams match.

Jack Johnson wants the modest sum of $50,000 for his end to visit Mexico and fight Gunboat Smith for the championship. Once upon a time Tommy Burns gave Johnson a chance to grab off the title while he (Tommy) grabbed off the $30,000 of a $35,000 purse which Hugh D. McIntosh put up for the match, something almost unheard of those days. The figures which Burns worked on became imbedded so deeply in Jack's brain that he has never been able to think of any other since that time. Every time a promoter suggests a match to Jack he immediately accepts on one condition—that the price of his bit be put down at $50,000. He might take part of it in [illegible] but the original amount must be with the word "thirty" leading. There is a possibility that after Jack gets through in France he may be able to think of some other figure besides $50,000.

## BANTAM IN PETTICOATS THREATENS CAREER OF JOE AZEVEDO

### Lightweight Would Wed, But She Can't Stand for Pugilistic Face.

And hearken now, my brother,
To the fight promoter's wail,
As the female of the species
Puts the crusher on the kale.
—Words by J. Rohan
Music by Millie Pedro.

Whether "Sacramento Joe" Azevedo, rated as the most promising lightweight of the day, ever dons the padded mitts again is entirely up to a feminine bantamweight, who has dark eyes, mischievous lips, and a stubborn prejudice against any profession which will develop cauliflower ears and a dromedary nose. Jimmy Rohan, manager of the popular little Portuguese boxer, thought it was all a press agent yarn for a while, and he even boosted the game along, only to find that his meal ticket had actually been punctured by Cupid's arrows, and that little Miss Millie Pedro, who dances and sings her way into the public's heart, was a personage who had more control over Azevedo than he did.

Miss Pedro is a member of the Dillon and King company. She met the young pugilist soon after he had beaten Wolgast, the former lightweight king, and it didn't take her very long to get the decision over our hero. Two months ago, Azevedo began laying his money away. Right after he had whipped the Canadian champion, Frenchy Vaise, he came to his manager and admitted he was deeply in love and that he wanted to sign up for a life partnership with the object of his affections.

"Well, go ahead," said Rohan, "bless you, my children."

"Yeh, that's alright," said Azevedo, "but the day I get married, Mrs. Azevedo says I retire from the ring."

"Huh!" ejaculated the youthful manager, "well, just consider yourself a bachelor for the next ten years. Is the girl crazy?"

"Course she ain't," defended Azevedo indignantly, "she'd marry me now because she thinks I'm not half bad looking, y'know, but she vows that if I develop a cauliflower ear or a hump-backed nose, she'd get a divorce instanter, and I don't want to marry her under those conditions."

"Well, don't marry, then!"

"But I want to."

"Well, I say you can't."

"Huh, is that so, we'll we'll see!"

And, meanwhile, Rohan is wondering whether little Millie Pedro is just fooling, or whether she is going to do what Wolgast, Moran, Burns, Dundee and Vaise tried to do and couldn't—make Joseph Azevedo quit.

Rohan has it all figured out that he and his protege will whip Ritchie in March and tour Europe, and he doesn't intend to let any bantam weight in skirts put a crusher on his plans.

DETROIT, Mich., Jan. 23. — Oscar Stanage and Frank Gibson, catchers, were added today to the list of players who have signed 1914 contracts with the Detroit baseball club.

## FIRST SACKERS WILL PUT UP HOT RACE FOR TOP HONORS ON COAST

### Jack Ness Figures to Give His Rivals a Merry Time the Coming Season.

(By BILLY FITZ.)

There will be quite a scramble for first base honors along the coast this season, and it looks as though this part of the diamond will be better cared for the coming season than was the case in the year departed. Great things are expected of Jack Ness, the gentleman with the "simple Simon" beak who was a member of the Oakland club last year, just a member—that's about all. Ness suffered from an injured wrist most of the season and was worried about the poor health of Mrs. Ness and that of his infant son to such an extent as to interfere with his playing.

Now, Ness writes from Chicago that the family health is excellent, and that he intends to show all the class which made him hailed generally last spring as the class of Coast first basemen.

McCredie is still in doubt whether to use Claude Derrick at first for Portland, or whether he will break Speas or Lober in on the job. He doesn't worry very much which it will be, for anyone of the three figure to handle the job satisfactorily. San Francisco will find it hard to improve on the fielding of Honus McArdle, but Del Howard and Artie Hoffman will strengthen the position from a batting standpoint. Willie Hogan would make an acceptable first baseman if permitted to work out at that post in Boyes Springs, and it is generally believed that if Hofman fails to come up to expectations, Howard will call Hogan to the front at once.

Venice comes to the front with the announcement that Baker Borton has escaped the clutches of the Feds after all and that the terms offered by Hogan have been accepted by the former White Sox slugger. If Borton is in good physical condition, he will be a tower of strength to the Venice infield.

Borton can drive the ball with more degree of strength than this young Goliath.

Sacramento will retain the reliable Tommy Tennant, who does not figure to be any better this year than last for age should begin to tire. Still, when one considers the case of McArdle who experienced a wonderful year last season despite his long service, "Veteran Tommy" may still be the hero. He hit better than any other first baseman in the league last year. Just what Cap. Dillon purposes doing with the Angel first sack, not even the veteran himself seems to know.

Charley Moore filled the bill nicely last year until ill health pulled him under. Since then he has undergone an operation on his head which is supposed to have restored him to good eyesight and relieved him of a nervous strain. If Moore is not as well as he thinks he is, Dillon will have to fall back upon Abstein, the southerner just purchased.

Tip O'Neill, who is one of Comiskey's confidential agents, is expected to leave the world's tourists soon and hurry to this country to arrange the details for the spring training trip of the White Sox.

The Oakland club magnates are expecting a visit in a few days from a committee of Pleasanton citizens who have undertaken to provide for the Oakland team what training camp conveniences are desired.

Holders of boxes at the Oakland park have been notified by Assistant Secretary [illegible] that they will have first chance to reserve the same accommodations this year that they had last.

Twenty-five of the new road uniforms, and twenty-five more home suits will arrive at Oakland headquarters about the first of February. The uniforms are a bit more gaudy than the Oaks have yet enjoyed.

Having entered into a contract with the Goldsmith people to furnish the rubber-cored ball for five years, the Coast league will not be likely to adopt the cork center, rumors to that effect notwithstanding.

## $2,000,000 IS PLEDGED FOR BALL PARK

CHICAGO, Jan. 23. — Terms of the 99 year lease which the Chicago Federal league club yesterday took on North Side property where the club's baseball park will be built, call for a total payment of nearly $2,000,000 according to the lessees. The contract calls for the payment of $16,000 annually for the first ten years, $18,000 annually for the second ten years and $20,000 annually for the remaining 79 years.

# ADDITIONAL SPORTS

## LIVE TIPS FROM THE SPORTING TICKER

George S. Steers, Chicago lawyer and a well known yachtsman, is dead. His sailing yacht, Fiergyn, is said to have been the largest in fresh water.

Richard Cossett, the New York American league club's young catcher, has signed a 1914 contract.

Stanley N. Doust has been chosen to play for Australia in the contests for the Dwight F. Davis lawn tennis cup. Norman E. Brookes, A. W. Dunlop and Anthony F. Wilding had already agreed to compete.

[illegible] their field by the Federal league may be taken up at today's meeting of owners and managers of the American association who are at Chicago to select a committee to prepare the league's 1914 playing schedule.

The national class A 18.2 balk line championship tournament has been awarded to the Amateur Billiard club of New York. The matches will begin March 9 and the entries close a week earlier.

Warren S. [illegible], graduate manager of the University of Southern California, called at the office of the OAKLAND TRIBUNE yesterday evening to discuss the new Intercollegiate Basketball league and a plan whereby Southern California could be included.

Stanford having declined to go south, the University of Southern California will send its track team north.

Bob McAllister has succumbed to the lure of the ring and the golden yen, and has changed his mind about returning to California and the insurance world. He will stay in New York and try and develop a heavier punch.

The intercollegiate football game between the Originals and the Yosemites, which was to have been played next Sunday, has been postponed a week because of the inability of the Originals to get a team together, and further because of the poor condition of the grounds caused by rain. The game a week from Sunday will be played at the Dwight way grounds in Berkeley.

Both Eddie Campi and Kid Williams have young brothers who are trying to achieve celebrity in the fight game.

Sally Salvator has been made a 10-7 favorite to beat Herby White at Stockton tonight, which indicates that the Hub city fans are no longer such enthusiastic worshipers of the White brothers.

George ("Knockout") Brown, the Chicago Greek middle weight, has been matched to box eight rounds with Freddie Hicks of Detroit at Windsor on February 2. On either January 26 or 27 Brown will box ten rounds with "Young" Clark at Columbus.

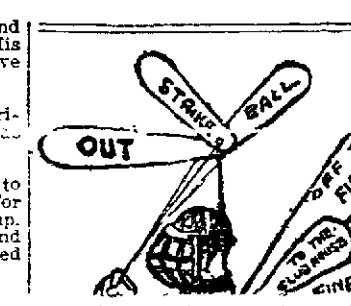

WHEN DUMMY TAYLOR IS AN UMPIRE

—New York Telegram.

The executive committee of the University of California appointed C. M. Price to the position of assistant baseball coach for the coming season.

The Pacific Coast Bowling Association will be formed at a meeting called for tomorrow evening at 30 Turk street, San Francisco. The aim of the association will be to promote an international bowling tournament in 1915.

## ACME CLUB RIDERS HOLD TRY OUT

The Acme Cycling club members held their first tryout Wednesday night to select a team to represent the club at the dance and roller race to be given by the New Century Wheelmen in San Francisco next month. Ed McTighe, holder of the world's record, made the fastest time for two miles standing start, riding it in 1:59. Fred Hoffman finished second in 2:12 3-5 with Gil Reynolds third, 2:21, and E. Arnberger fourth, [illegible] 2-5.

The most exciting heat was between the last two riders when Reynolds sprinted and won by a small margin. The timers for the tryout were, Bud Clark, Al Meyers, Vic Cramm and Ben Hartwell. The cyclers will hold their next tryout Saturday night, January 31 at their club quarters, 1908 San Pablo avenue.

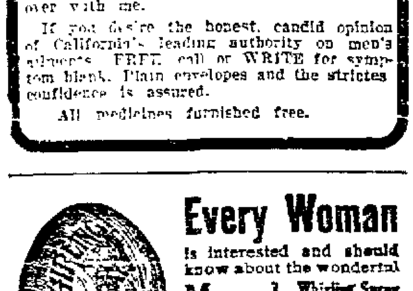

### LEGAL NOTICES

NOTICE OF NON-RESPONSIBILITY.

I, the undersigned, have purchased the pool hall, cigar store, barber shop and fixtures formerly owned by C. H. Dowden, located at 3842 E. Fourteenth street, Oakland, Cal. I will be responsible for no [illegible] by former owner. All outstanding bills must be presented on or before January 24, 1914.

Dated: Jan. 19, 1914.

(Signed) O. C. [illegible]

## BASKET BALL

VALLEJO, Jan. 23. — The absence of Trowbridge and Smith from the All-Vallejo lineup was largely due to the defeat of the Vallejo basketball quintet in Napa, Wednesday evening, by the Navajos of that town by a score of 40 to 9. Bartlett, a member of the St. Vincent Sodality five, played one of the forward positions for the Vallejos, but he was so greatly outweighed that he was of little use to the quintet.

The Navajos put up a great game and surprised their most ardent admirers and it is believed by many present that they would have beaten the All-Vallejos just as badly if the locals had had their regular lineup.

The Varieties, another local five, was also defeated by the second Navajos of Napa by a score of 20 to 18 in the first contest of the evening. The youngsters put up a great contest and the game was greatly enjoyed by the spectators.

Frank Boek, the well-known local coach and athletic expert, will appear in the role of lecturer at Sacramento on the 31st of the month, when he will address a gathering of players from the Beginners' Basketball league. It is reported that the Sacramentans are deeply interested in the game and it is hoped that a talk from an expert who is familiar with the progress made by the game in and around San Francisco will be of great benefit.

The first game of the schedule of the intercollegiate basketball league in California and Nevada slated for tonight between St. Ignatius and Stanford universities has been called off by the Ignatians, owing to all but one player being on the sick list. Flood and Keating sustained injuries in the ankle Tuesday night at the Olympic club, while McKnew received a twisted kneecap. Harrigan is suffering from a bone bruise in the instep. Campana has been out of the game with a dislocated elbow for [illegible], which leaves Evans the only varsity man whole. Coach Flood of St. Ignatius hopes to have the men players in shape for the next game of the series, which is with the College of Pacific on February 7.

The Olympic club basketball team defeated the Oakland Young Men's Christian Association team last night in the Oakland Y. M. C. A. court by the score of 32 to 20.

So far the situation of the Unlimited Division is very interesting. The Olympic club defeated Berkeley on their own floor by a score of 34 to 20, and the Berkeley Y. M. C. A. turned the tables by defeating this team at Berkeley by a score of 37 to 27. On a visit to Stockton the same line-up of the Berkeley Y. M. C. A. suffered defeat from the Stocktonians by a score of 20 to 9. At a later date the Oakland Y. M. C. A. met the Olympic club on their floor and defeated the club by the small margin of one point, the score being 37 to 36. In the recent Y. M. C. A. tournament, when Berkeley and Oakland met for the first time this season, Oakland was victorious, winning by a score on the Berkeley court of 30 to 12.

St. Joseph's Academy's fast five will play the Vallejo Midgets Saturday, January 31. The teams average about 110 pounds and are the fastest bantams around the bay region.

By defeating the Rio Vista High School basketball five last Friday evening, Vallejo High carried off the championship of southern Solano county, and as Dixon has won the championship of the northern section of the county it means that the quints from Vallejo and Dixon High Schools must meet for supremacy.

Saturday evening games in the Y. M. C. A. Tournament will be held. The first game will be played at four o'clock between the light weight divisions—100 pounds—when San Francisco will send their contenders to represent their organization. So far, the San Francisco boys have shown great pep and have beaten a number of teams on their side of the bay.

In the evening at 8 or 9 o'clock, teams from the San Francisco association will clash with the local teams.

Every Thursday and Saturday evenings opportunity to witness basketball is given to the public by the Oakland Y. M. C. A. Large crowds have been attending and special accommodations have been made for their comfort.

The 120 pound Oakland Y. M. C. A. basketball team has shown its true [illegible] decisively defeated the 120 pound S. F. Y. M. C. A. at the San Francisco court, Wednesday evening by the score of 45 to 7. At the end of the first half the score stood 15 to 2 in Oakland's favor and their fast team work resulted in the large score.

Brehler scored 16 points; Lorimer 15 points and Hinck 10 points. The 120 pound O. Y. M. C. A. also defeated the Fruitvale Pirates on the Y. M. C. A. court last Saturday night, by the score of 40 to 9. Brehler, Lorimer and Louden were equally good on the baskets, scoring the 40 points.

On the S. F. Y. M. C. A., the two [illegible]

120 pound O. Y. M. C. A.—Hinck, center; Brehler and Lorimer, forwards; Toomey, Niderost and Gilbert, guards.

120 pound S. F. Y. M. C. A.—Leggett, Garrett and Hellenger, guards; Capp and Weatherby, forwards; Krauter, center.

# OFFICIAL RECORDS

### DEEDS FILED WEDNESDAY, JAN. 21.

O. Frederickson to W. W. White east 35 ft of lots 27 and 28, map of Santa Fe tract No. 8, Oakland; $10.

J. and B. G. Welssbein to J. M. Andersen, intersection of the southwest boundary of lot 6, block 4, with the northwest line of Montgomery st, said southwest boundary of lot 6 being also the northeast line of John st (as widened), thence northwest 125 northeast 65, southeast 125, southwest 65 ft to the beginning, being portion of lot 6, block 4, map of plan of Howe tract, Oakland; $10.

F. T. to R. Lodge, separate property, lots 3 and 4, block 42, map of Athens Park, Oakland; also property out of county; gift.

W. E. and A. E. Edwards to W. P. Grant, lot 1, block B, map of John Stadtler tract, Brooklyn township, subject to mortgage of $2000, $10.

M. Partridge to A. W. Megraw, northeast of East 17th st 103 ft southeast of 9th ave, southeast 25¼xNE 100, portion of block 95, Higley's map of Clinton, southeast 25¼xNE 100, portion of block 95, Higley's map of Clinton, Oakland; $10.

M. M. and E. F. Hilton to J. G. Baptista, southwest of East 8th st 10 ft southeast of Twenty-sixth avenue, southeast 25xSW 100, being lot 5, block L, map of Knowles and Potter subdivision of the Kennedy tract, Oakland; $10.

P. and R. Reilly to V. E. Norton, quit claim deed: lot 321, map of E. B. and A. L. Stone Company's lots, Elmhurst, Oakland; $10.

M. L. and F. Hambleton to E. F. Blanchard, S East 30th st 170½ West of Bruce, west 32½ xS 100, being portion of plot 1, map of Cameron tract, Oakland, $10.

J. Reynolds, deceased, to O. E. Allen, quit claim deed: lot 1, map of Dufyf tract, Oakland; $10.

E. Duffy, P. Duffy, son of T. Duffy, deceased, to O. E. Allen, quit claim deed; lot 1, map of Duffy tract, Oakland, $10.

[illegible] lots 9 to 11 inclusive, and the northwest half of lot 12, block 1, map of Clifton Park, Oakland; $10.

J. Beslby to L. Sorensen, W Prospect 35 ft northeast of 19th st, north 35xW 110, being lot 2, block F, map of Daley's subdivision of portion of Robinson tract, Oakland; $10.

L. J. and F. E. Grant to A. E. Mason, southeast 60th 940 ft southwest from the northwest boundary of plot 8 in partition of Haralson vs Renwick 283D147, thence southwest 50, thence on radius 118 ft northeast 50, northwest 118 to the beginning, 60th, being shown on map of plots 6, 7, and 8 of Yoakum tract, Oakland; $10.

J. P. and A. P. Silva to V. Russo East Fil-bert st 218 ft south of 5th st, south 25xE 125, being lot 17, block 481, map of Adeline and Market St Homestead, Oakland, $10.

H. C. and M. E. Morris and K. M. Palmanteer to the City of Oakland, for street purposes; beginning at the corner common to [illegible] thence west 5.78, north 286 ft to the point on line common to lots 4, 5 distant 6 ft west from corner common to lots 3, 4, 5 and 6, east 6 ft to the beginning, being east portion of lot 5, block 23, map of Warner tract, Oakland; $10.

R. Elliott to J. A. Elliott, northwest of Second and Grove sts, west 75xN 100, being lots 19 to 22, inclusive, block 23, W's map of Oakland; gift.

F. H. and A. D. Ayers to Alta Piedmont Land Company, lots 11, block 5, map of Melrose Heights, Oakland, $10.

C. A. and M. J. Jackson to F. W. Clark [illegible] southwest 20 ft of lot 9 and the northeast 20 ft of lot 10, block 3, map of Allendale [illegible] $10.

N. M. and E. M. Crossley to L. L. Pelletier, W Jefferson st 75 ft south of 16th st, south 25.9xW 70, being south 25.9 ft of lot 6, block 207, map of Casserly tract on 14th st, Oakland; $10.

Lawrence Real Estate Company to R. F. Emmwalt and H. Campbell, W Jefferson st 207.9 ft south of 15th st, west 34xS 25, being [illegible] map of the Casserly tract on 14th st, Oakland, given to [illegible] certain contract 2442D16 $10.

J. N. Watt to H. R. T. and M. A. Bone, lot 28, block 1376, map of Poirier tract, Oakland; $10.

A. W. and O. C. Corbus to C. E. Meyer, W Dover st 115 ft south of 54th, south 35x W 90, portion of lots 14, 15 and 16, block F, map of Santa Fe tract No. 2, Oakland; $10.

O. W. and M. Austin to J. M. Andersen, lot 11, block E, map of Santa Fe tract No. 2, Oakland; $10.

F. F. Osborn, deceased, to F. B. Dexter, S 35th st 80 ft east of Genoa st, east 40x S125, being portion of lot 8, block 8, map of Alpine tract, Oakland $10.

R. and F. Janes to A. and C. E. Bainbridge, lot 44, block 5, map of Highland Park Terrace, Oakland; $10.

T. C. and E. R. Grant to L. Berstein lot 28, map of A. J. Snyder's Piedmont Terrace by the Lake; Oakland, $10.

B. P. Davy to E. P. Petty, intersection of the northwest line of Wasworth ave with the southwest line of Fairmount ave, northwest 100, southwest 40, southeast 102.76 more or less to the northwest line of Walsworth ave, thence northeast 40.15 to the beginning, being portion of lot 24, map aforesaid; of lot 3, Walsworth 100 [illegible]

E. P. and E. G. Petty to [illegible] intersection of the northwest line of Walsworth ave with the southwest line of Fairmount ave, northwest 100, southwest 40, southeast 105.76 more or less to the northwest line of Walsworth ave, thence northeast 40.15 to the beginning, being portion of lot 24, map aforesaid; $10.

C. W. and B. H. Rundy to T. V. Church, lots 27 and 28, block A, map of resubdivision of the Weld tract, Oakland; $10.

K. M. and M. Sheridan by attorney, to W. B. Sanborn, northwest 5th ave 70 ft northeast of East 11th st, northeast 20xNW 100, portion [illegible] map of resubdivision of block 30, Higley's map of Clinton, Oakland; $10.

M. F. Coolidge to L. and L. Ghiglieri, North 40th 183.4 ft east of Maple st, east 33.4x N 100, being portion of lots 81 and 82, map of sale of map of Temescal Park, Oakland; $10.

Spring Estate Company to F. F. Webber, [illegible] north of West 5th st [illegible] north 30xE 125, being portion of block H, map of Market St tract, Oakland, $10.

C. Harris to M. Harris, lots 61 and 62, map No. 2 of the Mitchell tract, Oakland; gift.

C. McMenamin to E. McMenomin, intersection of the southeast line of 21st ave with the southwest line of East 27th st, southwest 140xSE 50, being lots 23 and 24, block 22, map of San Antonio, Oakland, $10.

Moise Klinkner Co. to G. E. and L. P. Skinner, E Grant st 89 ft south of Parker st, south 40xE 100, being portions of lots 1, 2 and 3, block G, map of Crystal Springs tract, Berkeley; $10.

F. and M. B. Clark to E. H. Clark, undivided one-third interest in lot 7 and the south west 15 ft of lot 8, block 7, map of Daley's Scenic Park, Berkeley; $10.

R. and B. Whitehead to F. M. Davis, lots 73 and 74, map of Pardee Park, Berkeley; $10.

Triangular Land Company to W. H. Hyde, Jr., and C. E. Duncomb, lots 1 to 4 inclusive, block 1, map of Claremont, Berkeley, map No. 2, D and agt; $10.

West Berkeley Land Company to W. A. Powell and N. E. Wilcox, lot 10, block 13, map of San Pablo Park, Berkeley, D and agt; $10.

H. and M. T. Sarg to W. P. Klauenberg, E San Pablo ave 328 ft north from the north line of plot 60, north 20xE 150, portion of plot 62, K's map of Oakland, Berkeley, $10.

J. L. and G. A. Gould, A. G. and A. W. Nason, by attorney to F. L. Gordon, lot 8, map of Gould Nason tract, Alameda; $10.

L. M. and L. I. MacDonald, D. J. and M. E. Murphy to H. Meyenkamp, west half of lot 8, map of Pleasant View tract, portion of plot 24, rancho of El Valle de San Jose, Alameda county; $10.

F. A. and G. E. Ellsworth to G. Leal, lots 9 and 10, in block 73, map of Third st tract, Niles; $10.

J. H. and C. D. Spring, by attorney, C. S. Montgomery, by attorney to J. F. Lorenzo, lots 1 to 16, inclusive, block 46, map of amended plan of Decoto, Alameda county; $10.

E. Salz Inc and J. D. Millar to W. M. Bullock, lot 12, block 16, map of Martin addition to Newark, Washington township; $10.

## OFFICIAL LIST OF THE Hermosillo Internacional Company

Thursday, Jan. 22, 1914

| No. | Prize | No. | Prize | No. | Prize |
|---|---|---|---|---|---|
| 1 | 20 | 159 | 50 | 240 | 20 |
| 328 | 20 | 362 | 50 | [illegible] | [illegible] |
| 536 | 20 | 670 | 50 | 678 | 50 |
| 845 | 20 | [illegible] | 20 | [illegible] | [illegible] |
| 1037 | 1000 | 1261 | 50 | 1550 | 20 |
| 1632 | 20 | 1650 | 50 | 1742 | [illegible] |
| 1962 | 20 | 2087 | 20 | 2189 | 20 |
| 2239 | 20 | 2257 | 20 | [illegible] | [illegible] |
| 2521 | 20 | 2597 | 20 | 2674 | [illegible] |
| 2796 | 20 | 2807 | 20 | 2828 | 20 |
| 2882 | 20 | [illegible] | [illegible] | [illegible] | 20 |
| [illegible] | [illegible] | [illegible] | [illegible] | [illegible] | [illegible] |
| 3519 | 20 | 3536 | 20 | 3573 | 20 |
| 3879 | 20 | 3913 | 20 | 4007 | 20 |
| [illegible] | [illegible] | [illegible] | [illegible] | [illegible] | [illegible] |
| 4355 | 20 | 4373 | 20 | [illegible] | [illegible] |
| 4545 | 20 | 4576 | 20 | 4594 | 20 |
| 4750 | 20 | 4821 | 20 | 4869 | 20 |
| 4922 | 20 | 4923 | 20 | 5162 | 100 |
| 5288 | 20 | 5344 | 20 | 5410 | 20 |
| 5475 | [illegible] | 5698 | 100 | 5704 | 20 |
| 5822 | 20 | 5849 | 20 | 5907 | 20 |
| [illegible] | [illegible] | [illegible] | 20 | [illegible] | [illegible] |
| 6273 | 20 | 6317 | 20 | [illegible] | [illegible] |
| 6536 | 20 | 6544 | 20 | 6620 | [illegible] |
| 6715 | [illegible] | [illegible] | [illegible] | [illegible] | [illegible] |
| 6947 | 100 | 7214 | 20 | 7247 | 20 |
| 7336 | 20 | 7412 | 20 | 7576 | 100 |
| 7729 | 20 | 7744 | 20 | 7850 | 20 |
| 7911 | 20 | 7985 | 20 | 8179 | 20 |
| 8222 | 20 | 8232 | 20 | 8324 | 20 |
| 8334 | 20 | 8475 | 20 | [illegible] | 20 |
| 8491 | 20 | 8569 | 20 | [illegible] | 20 |
| 8611 | 20 | 8703 | 20 | 8726 | 20 |
| 8761 | 20 | 8929 | 100 | 9127 | 20 |
| 9223 | 20 | [illegible] | 20 | 9325 | 20 |
| 9354 | 50 | 9537 | 50 | 9676 | 20 |
| 9745 | 50 | 9832 | 20 | 9888 | 50 |
| 10018 | 20 | 10090 | 20 | 10157 | 50 |
| 10262 | 20 | 10346 | 20 | [illegible] | 50 |
| 10477 | 50 | 10515 | 20 | 10528 | 20 |
| 10601 | 20 | 10711 | 20 | 11049 | 20 |
| 11149 | 20 | [illegible] | 20 | 11241 | 20 |
| 11432 | 100 | 11608 | 20 | 11673 | 20 |
| 11771 | 20 | 11833 | 50 | 11945 | 20 |
| 12048 | 20 | 12184 | 20 | 12227 | 20 |
| 12286 | 50 | 12393 | 20 | 12442 | 20 |
| 12547 | 20 | 12583 | 20 | [illegible] | 20 |
| [illegible] | 20 | 13171 | 20 | [illegible] | 20 |
| 13417 | 100 | 13559 | 20 | 13614 | 20 |
| [illegible] | 20 | 13815 | 20 | 14037 | 20 |
| [illegible] | [illegible] | [illegible] | [illegible] | [illegible] | [illegible] |
| [illegible] | 20 | [illegible] | 20 | [illegible] | [illegible] |
| 14464 | 20 | 14520 | 20 | 14729 | 20 |
| 14791 | 100 | 14950 | 20 | [illegible] | 20 |
| [illegible] | 50 | 15156 | 20 | 15230 | 100 |
| [illegible] | 20 | 15613 | 20 | [illegible] | 20 |
| 15797 | 20 | 15948 | 20 | 16018 | 20 |
| 16241 | 20 | 16273 | 20 | [illegible] | 20 |
| 16426 | 50 | 16667 | 100 | [illegible] | 20 |
| 16957 | 20 | 17031 | 20 | [illegible] | 20 |
| 17328 | 100 | 17534 | 20 | 17616 | 20 |
| 17746 | 20 | 17902 | 20 | 18016 | 50 |
| [illegible] | 20 | 18214 | 20 | [illegible] | 20 |
| [illegible] | 20 | [illegible] | [illegible] | [illegible] | 20 |
| 18800 | 50 | 18917 | 20 | 19024 | 20 |
| 19258 | 100 | [illegible] | 20 | [illegible] | 20 |
| 19632 | 20 | [illegible] | 50 | [illegible] | 20 |
| 19852 | 20 | 19958 | 20 | 20009 | 20 |
| 20124 | 20 | 20249 | 20 | 20341 | [illegible] |
| 20498 | 50 | 20789 | 50 | 20857 | 20 |
| [illegible] | [illegible] | [illegible] | [illegible] | [illegible] | [illegible] |
| [illegible] | 20 | 21618 | 20 | [illegible] | [illegible] |
| 21886 | 20 | 22028 | 100 | [illegible] | 20 |
| 22156 | 20 | 22196 | 20 | 22249 | 20 |
| 22302 | 1000 | 22481 | 50 | 22721 | 50 |
| 22816 | 20 | 22890 | 50 | 23165 | 50 |
| 23236 | 50 | 23475 | 20 | [illegible] | 20 |
| 23560 | 20 | [illegible] | 20 | [illegible] | 20 |
| 23836 | 20 | [illegible] | 20 | [illegible] | [illegible] |
| 24090 | 20 | 24152 | 20 | 24432 | 100 |
| 24652 | 20 | 24714 | 20 | [illegible] | 20 |
| 24976 | 50 | 25139 | 20 | 25275 | 20 |
| [illegible] | 20 | 25478 | 20 | 25616 | [illegible] |
| 25698 | 20 | 25777 | 20 | 25831 | 20 |
| [illegible] | 20 | [illegible] | 20 | [illegible] | 20 |
| 26097 | 20 | 26150 | 20 | [illegible] | 50 |
| [illegible] | 20 | [illegible] | 20 | 26655 | 20 |
| 26743 | 20 | [illegible] | 50 | 27078 | 20 |
| 27109 | 20 | 27188 | 20 | 27239 | 20 |
| [illegible] | 20 | [illegible] | 20 | [illegible] | 20 |
| [illegible] | 20 | [illegible] | 20 | [illegible] | 20 |
| 27743 | 20 | 27813 | 20,000 | 27886 | 20 |
| 27953 | 20 | 28034 | 20 | 28046 | 20 |
| [illegible] | 20 | [illegible] | 20 | [illegible] | 20 |
| 28605 | 20 | 28652 | 20 | 28891 | 50 |
| [illegible] | 20 | 29475 | 20 | 29549 | 20 |
| 29577 | 20 | 29600 | 20 | 29752 | 20 |
| [illegible] | 20 | 29859 | 2000 | 29882 | 20 |
| [illegible] | 100 | [illegible] | 20 | [illegible] | 20 |
| 30450 | 50 | 30608 | 20 | [illegible] | 20 |
| [illegible] | 20 | [illegible] | 20 | 31482 | 20 |
| 31571 | 20 | 31620 | 20 | 31768 | 20 |
| [illegible] | 20 | 31867 | 20 | 32320 | 20 |
| [illegible] | 20 | [illegible] | 50 | [illegible] | 20 |
| 32520 | 100 | [illegible] | 50 | [illegible] | 20 |
| 33049 | 20 | [illegible] | 20 | [illegible] | [illegible] |
| 33317 | 20 | [illegible] | 20 | [illegible] | 20 |
| [illegible] | 20 | [illegible] | 20 | [illegible] | 20 |
| [illegible] | 20 | [illegible] | 50 | 34313 | 20 |
| [illegible] | 20 | 34562 | 50 | 34759 | 20 |
| 34798 | 20 | 34891 | 20 | 34969 | 20 |
| [illegible] | [illegible] | [illegible] | [illegible] | [illegible] | [illegible] |
| 35340 | 20 | 35397 | 20 | 35532 | 20 |
| [illegible] | [illegible] | [illegible] | 5000 | [illegible] | [illegible] |
| 35818 | 20 | 35964 | 50 | 36198 | 20 |
| [illegible] | 20 | [illegible] | 50 | [illegible] | 20 |
| [illegible] | 50 | [illegible] | 20 | [illegible] | 20 |
| [illegible] | 20 | [illegible] | 20 | [illegible] | 20 |
| 37222 | 20 | 37316 | 20 | [illegible] | 20 |
| [illegible] | 20 | [illegible] | 20 | [illegible] | [illegible] |
| 37745 | 20 | 38112 | 50 | [illegible] | 20 |
| 38234 | 20 | 38479 | 50 | [illegible] | 20 |
| 38963 | 50 | 39001 | 20 | [illegible] | 50 |
| 39577 | 20 | 39704 | 50 | 39891 | 20 |

APPROXIMATION PRIZES—$8.00 EACH

99 numbers 27801 to 27900 inclusive on the First Capital prize $20,000.

99 numbers 35701 to 35800 inclusive on the Second Capital prize $5000.

99 numbers 29801 to 29900 inclusive on the Third Capital prize $2000.

99 numbers 1001 to 1100 inclusive on the Fourth Capital prize $1000.

99 numbers 22301 to 22400 inclusive on the Fifth Capital prize $1000.

TERMINAL PRIZES—$4.00 EACH.

All numbers ending with 13, being the last two figures of number drawing First Capital prize of $20,000.

All numbers ending with 39, being the last two figures of number drawing Second Capital prize of $5000.

All numbers ending with 59, being the last two figures of number drawing Third Capital prize of $2000.

All numbers ending with 37, being the last two figures of number drawing Fourth Capital prize of $1000.

All numbers ending with 02, being the last two figures of number drawing Fifth Capital prize of $1000.

The above is for $2.00 coupons—fractions paid in proportion.

No. 27813 draws First Capital prize of $20,000, sold in San Francisco, Oakland, Redondo and Paso Robles. No. 35739 draws Second Capital prize of $5000, sold in San Francisco, Raymond and Stockton. No. 29859 draws Third Capital prize of $2000, sold in San Francisco, Oakland and Vacaville. Nos. 1037 and 22302 draw prizes of $1000 each, sold in San Francisco, Weed and Sacramento.

WINNERS FOR JANUARY 15, 1914.

George G. Watson, employed by N. W. P. R. R., residing at 1106 University avenue, Berkeley, Cal., $5000.

E. L. Wilson, Sacramento, Cal., $5000.

M. M. Barrett, Los Angeles, Cal., $2500.

P. C. Stevens, masseur, residing at 87 11th st., San Francisco, $2500.

Miss Mabel McCarron, Tracy, Cal., $2000.

George M. Fisk, chief inspector, department of electricity, 55 Fulton street, residing at 2417 Folsom street, San Francisco, $1250.

L. P. Rossini, Auburn, Cal., $1250.

M. W. Kirk, Oroville, California, $1250.

[illegible] Page street, San Francisco, $1000.

C. T. Fox, Modesto, Cal., $250.

O. P. Wobber, residing at 4716 California street, San Francisco, $250.

L. M. Jewett, residing at 5218 Randolph ave., Oakland, Cal., $125.

### LEGAL NOTICES

WEST OAKLAND HOME.

The following children have been admitted to the Home from July 1 to December 31, 1913:

Le Roy Spicer, 2 years 9 months, both parents living; Alice Chamney, 10 years 1 month, parents living; Walter Chamney, 8 years 6 months, parents living; John Hansen, 9 years 1 month, parents living; Delbert Hansen, 8 years 11 months, parents living; Mabel Hansen, 6 years 7 months, parents living; Fred Hansen, 10 months, parents living; John Fernandes, 10 years 5 months, half orphan; Joseph Fernandez, 9 years 4 months, half orphan; Wesley Kahn, 4 years 3 months, parents living; Clarence Attebery, 11 years, half orphan; James [illegible] years 1 month, half orphan; Thelma Patterson, 3 years 3 months, parents living; William Prescott, 3 months, foundling; Hazel Combs, 9 years, parents living; Archie Combs, 7 years, parents living; Philip Chamney, 5 months, parents living, Eugene O'Neil, 1 year 5 months, half orphan; Mary Martin, 9 years 4 months, half orphan; Grover C. Johnston, 1 year 8 months, parents living; Cedric Drake, 10 years, parents living; Howard Drake, 9 years, parents living; Max Drake, 3 years 5 months, parents living; August Gomez, 8 years 10 months, parents living; William Susna, 10 years 7 months, half orphan; Henry Susna, 7 years 9 months, half orphan; Otto Susna, 2 years, half orphan.

ANNIE R. MORGAN,
Recording Secretary.

NOTICE OF TIME SET FOR PROVING WILL, ETC.

In the Superior Court of the County of Alameda, State of California.

In the matter of the estate of F. R. Fassett, sometimes called Francis Ronella Fassett, deceased.

Notice of time set for proving will, etc.

Notice is hereby given, that a petition for the probate of the will of F. R. Fassett, sometimes called Francis Ronello Fassett, deceased, and for the issuance to Julia B. Fassett of letters testamentary thereon has been filed in this Court, and that Monday, the 26th day of January, A. D. 1914, at 10 o'clock A. M. of said day, at the Courtroom of Department No. 4, of said Court, at the Court House in the City of Oakland, in said County of Alameda, has been set for the hearing of said petition and proving said will, when and where any person interested may appear and contest the same.

Dated: January 12th, 1914.

JOHN P. COOK, Clerk.
By W. W. CRANE, Deputy Clerk.
CARL F. WOOD, Attorney for Petitioner.
Bacon Bldg., Oakland, Cal.

NOTICE OF TIME SET FOR PROVING WILL, ETC.

In the Superior Court of the County of Alameda, State of California.

In the matter of the estate of Agnes Wilson, deceased.

Notice of time set for proving will, etc.

Notice is hereby given, that a petition for the probate of the will of Agnes Wilson, deceased, and for the issuance to John C. Wilson of letters testamentary thereon has been filed in this Court and that Thursday, the 29th day of January, A. D. 1914, at 10 o'clock A. M. of said day, at the Courtroom of Department No. 4, of said Court, at the Court House in the City of Oakland, in said County of Alameda, has been set for the hearing of said petition and proving said will, when and where any person interested may appear and contest the same.

Dated: January 15, 1914.

(SEAL) JOHN P. COOK, Clerk.
By W. W. CRANE, Deputy Clerk.
WILSON & WILSON, Attorneys for Petitioner, 14 Montgomery st., San Francisco, Cal.

ANNUAL MEETING.

Office of the California Cotton Mills Company; works, Park street.
East Oakland, January 23, 1914.

The annual meeting of the stockholders of the above named company will be held in the company's office, at the mills, Park street, East Oakland, Alameda County, on Friday, the 13th day of February, 1914, at 2 o'clock P. M., for the purpose of electing a Board of Directors for the ensuing year, and the transaction of such other business as may lawfully come before the meeting.

Transfer books will be closed on the 9th day of February, until after the meeting.

In voting by proxy, the authority, in writing, to cast such vote must be deposited and remain with the Secretary, according to by-laws.

Respectfully,
J. Y. MILLAR, Secretary.

NOTICE OF ANNUAL MEETING.

Notice is hereby given that the annual meeting of the stockholders of the CHILDREN'S HOSPITAL ASSOCIATION OF [illegible] and will be held on the 4th day of February, 1914, at the hour of two (2) o'clock P. M., at the Young Men's Christian Association rooms in the City of Oakland, County of Alameda, State of California, and that at said meeting a new Board of Directors will be elected, and such other business transacted as may be necessary.

M. BLANCHE HUBBARD,
President.

Attest:
ROSE HOHFELD, Secretary.

WEST OAKLAND HOME.

The annual meeting of the directors and [illegible] Campbell street, on Monday, January 26, at 2 o'clock, for the election of officers and such other business as may come before it.

ANNIE R. MORGAN,
Recording Secretary.

# Society


MISS KATHERINE MATTHEWS, WHO IS IDENTIFIED WITH AFFAIRS OF THE UNIVERSITY SET.—George Fraser Photo.

LAVENDER and pink wisteria will be combined in one of the most effective decorations seen at any affair this season, in the home of Mr. and Mrs. Joseph Ghirardelli tonight. The occasion will be a dancing party to which sixty friends have been bidden. Several of the guests are coming from San Francisco, but the majority are the members of an Oakland club that holds similar affairs throughout the year.

Among those who will enjoy the hospitality of Mr. and Mrs. Ghirardelli are Mr. and Mrs. Dan Britton, Mr. and Mrs. Thomas Hoffman, Mr. and Mrs. Clyde Carmen, Mr. and Mrs. Rollin Fitch, Mr. and Mrs. Frederick Stolp, Mr. and Mrs. Jenkin John, Mr. and Mrs. Alexander Pantages, Mr. and Mrs. William Wright, Mr. and Mrs. Oliver Fletter, Mr. and Mrs. Herbert Gaskill, Mr. and Mrs. Rupert Whitehead, Mr. and Mrs. Francis Davis, Mr. and Mrs. J. Hunter, Mr. and Mrs. Harry Swales, Mr. and Mrs. F. Cushman, Mr. and Mrs. Philip Prather, Mr. and Mrs. T. W. Cushing, Mr. and Mrs. Henry Eastman, Mr. and Mrs. R. Rhein, Mr. and Mrs. Harold Watson, Mr. and Mrs. George Gross, Mr. and Mrs. Jesse Knowles, Mr. and Mrs. D. Henderson, Mr. and Mrs. E. Moseley, Miss Claire Havens, Miss Amy Jackson, Miss Gertrude Miller, Stanton Elliott, Harry Cooper, Dr. William Porter, Martin Crossmayer, Dr. Percy Gaskill.

☆ ☆ ☆

### FOR MISS BARNARD.

In compliment to Miss Lillian Barnard, whose engagement to Harold Eastman Haven will be an event of the early summer, Miss Helen Acker entertained at bridge this afternoon. This affair was really planned originally not only in honor of the bride-elect, but also as the formal announcement of the hostess' engagement to Thomas Bunker of Mill Valley. The news, however, was told more than a week ago.

Among those who were asked to meet Miss Barrard were Miss Marie McHenry, Mrs. William Thornton White, Mrs. Thomas Knowles, Mrs. William Volkmann, Mrs. Stuart Hawley, Mrs. William Cavalier, Miss Phyllis Lovell, Miss Lilla Lovell, Miss Dorothy Caswell, Miss Phyllis Caswell, Miss Chrissie Taft, Miss Mary Adams, Miss Gertrude Adams, Miss Helen Coogan, Miss Margery Coogan and Miss Pearl Cawston.

☆ ☆ ☆

### DINNER TONIGHT.

Miss Marjorie Waldron is entertaining a group of young people at an informal dinner this evening at her home in Hillside avenue. The whole party will later attend the Winter Assembly, which will be held at the Hotel Oakland.

☆ ☆ ☆

### SEWING CLUB.

Mrs. Joseph Cowing will have a group of friends at tea Wednesday afternoon. Her guests are members of a sewing club that meets every week or two.

☆ ☆ ☆

### SUPPER PARTY.

Mrs. John T. Nance will be hostess at an enjoyable supper this evening at her home in Berkeley in honor of her son, Lieutenant E. H. Nance. Lieutenant Nance, who is attached to the Sixth Field Artillery, is spending a fortnight here en route to the Philippines, he sails from San Francisco February 6. Those who will take part in the evening's fun are Captain and Mrs. Barber, Miss Mary Gavlev, Miss Cora Fieldhouse, Miss Elsa Schilling, Clarence Fieldhouse, Benjamin Wheeler and Lieutenant Frank Taylor, U. S. N.

☆ ☆ ☆

### GOING TO HONOLULU.

Mr. and Mrs. Lenox Baumgartner will leave next week for Honolulu, where they will enjoy a visit of two months. They are taking with them their handsome touring car and many enjoyable trips through the islands are being planned.

☆ ☆ ☆

### NEIGHBORHOOD TEA.

An informal tea was enjoyed by a score of neighbors this afternoon at the home of Mrs. I. N. Hibbard in Fruitvale. The guests brought their sewing and several hours of embroidery were indulged in before the tea hour. Music, furnished by a group of the guests, also added its charm to the afternoon's pleasure. Miss Elsie Marwedel sang several songs, accompanied by Mrs. Rosserer, and Miss Alice and Miss Florence Hyde also contributed their share of the music.

☆ ☆ ☆

### AT DEL MONTE.

Mrs. E. L. Parsons and Miss Helen Parsons are enjoying a visit at Del Monte. They will return to their home in Berkeley within a few days.

☆ ☆ ☆

### FOR BRIDE-ELECT.

Miss Barbara Bromwell, whose engagement to John S. Martin was recently announced, will be the guest of honor at a luncheon to be given tomorrow by Miss Doris Bornemann. It will take place in the Bornemann home in Vernon street and a dozen guests will be entertained.

☆ ☆ ☆

### MRS. DEAL ENTERTAINS.

One of the enjoyable informal affairs of the week took place this afternoon at the home of Mrs. William Deal when a group of maids and matrons brought their sewing and spent several hours at work. Tea was served later. Those who met at Mrs. Deal's home this afternoon were Mrs. Roy Tufts, Mrs. Vance McClymonds, Mrs. George Frank, Mrs. Joseph Cowing, Miss Clara Frank, Miss Nellie Engelnardt and Miss Anne Engelhardt.

☆ ☆ ☆

### BRIDGE PARTY.

Bridge was the diversion for the afternoon at the home of Mrs. Frederick Morse in Madison street when a club composed of about a dozen members was entertained. The guest list includes Mrs. George Chevalier, Mrs. Bert Hubbard, Mrs. Henry Miles Bull, Mrs. J. Cal Ewing, Mrs. John Maxwell, Mrs. William Schrock, Mrs. R. A. Perry, Mrs. Millard J. Laymance, Mrs. H. S. Kergan, Mrs. J. Walter Scott and Mrs. Robert Boyer.

☆ ☆ ☆

### WINTER ASSEMBLY.

The Winter Assembly will hold its last dance for the season at the Hotel Oakland this evening, when an even larger attendance than usual is expected. Several informal dinners are scheduled to precede the dance. The patronesses of this affair are Mrs. George Bornemann, Mrs. C. W. Armes, Mrs. Louis Cockroft, Mrs. Edward M. Walsh, Mrs. Edgar P. Stone, Mrs. Louis Ghirardelli and Mrs. Bert Hubbard.

☆ ☆ ☆

### RECEPTION TONIGHT.

Alameda County Prohibition Club No. 2 will give a reception this evening at the home of Mrs. S. B. Meads in Piedmont avenue. The guest of honor will be Dr. George A. Moore of Alameda who has just returned from Europe. This is the second time that Dr. Moore has been abroad in the study of liquor protection.

☆ ☆ ☆

### LECTURE THIS EVENING.

Dr. F. M. Brush of Alameda will give a lecture on "Savonarola" and "Florence the Beautiful" this evening in the chapel of St. John's Church, in Berkeley. It will be illustrated with stereopticon views.

## ANCIENT OBSERVATORY FOUND IN OLD CITY

LONDON, Jan. 23. — A dispatch from Khartoum to the Times says that recent discoveries made by Professor Garstang at Merce, the site of the ancient Ethiopian capital, include a sacred well and an observatory in which there was evidence of instruments for taking observations, especially in determining latitude. He also discovered two monumental inscriptions with the longest Meroitic texts extant, which recorded victories with reference to Rome.

### NO TANGO AT YALE.

NEW HAVEN, Conn., Jan. 23.—"There will be no tangoes danced at the Yale 'prom'," Dean F. S. Jones said yesterday. "There isn't one on the card, for I have looked it over. The boys won't dance it anyway, I'm sure. There will be too many men of [illegible] whole tone of the occasion is against it." The junior promenade is the most elaborate of the social affairs in undergraduate life at Yale.

# Home 'Wrongs' of the Business Girl

(By DORIS BLAKE)

A GOOD deal has been said about the home rights of the business girl. But the home "wrongs" of the business girl is a subject in an even greater need of discussion. A week ago I took dinner at the home of a friend whose daughter has a position as stenographer in an insurance office. Her hours are from 9 to 5 and her work is not exacting. Her mother is a rather frail woman. The afternoon I happened in to dinner the maid was ill and had been ill for a week. The daughter arrived home from work at about 6:00. But not a move did she make toward helping her mother with the meal. Dinner over, she arose from the table and went into the parlor and began to play some of the latest ragtime. I couldn't refrain from voicing my feelings at the girl's laziness.

"Well, you see, Ellen is tired after her day at the office," her mother said, apologetically.

"Well, you're tired, too. And she is a big heavy girl," I protested.

"The fact of the matter is," the mother admitted, "Ellen thinks when she pays board she should not be expected to do anything at home."

"The rude girl!" And her mother performs a thousand little services of love for Ellen that a few paltry dollars a week could never repay if she kept on paying them for twenty centuries.

They can only be paid in the same coin—the coin of love and comfort for others in the home.

---

A girl might live in a boarding house where no toil but her board bill were exacted. But there would be no loving tenderness and sympathy when she came home cold and tired, and no dainty supper tray ready when she was late for dinner.

Many girls appear to think that their weekly contribution entitles them to be a disregard the rules and customs of their home. Their father may be prejudiced in favor of [illegible] they will stroll down a half hour late on Sunday morning quite unblushingly, and will harrow their mother's feelings by pounding out ragtime on the piano and turning Sunday into a day of wild hilliification.

---

As long as a girl lives under her parents' roof she owes them allegiance and wholesome respect. It is a simple matter for a daughter to perform such little kindly aids as dusting the living room or getting the tea on the servant's Sunday out. But it is the one way in which you can show appreciation of your home and justify your position as a living member of the family — not merely a profitless lodger.

---

### THEY ARE LONELY.

"Dear Miss Blake: We are two girls of 32, without love or troubles, but we are longing after affection. We are very serious, cautious, and rather shy in company. Being strangers in Chicago, we do not see a chance of meeting anybody. Could you, Miss Blake—you know such lots of things—give us advice?

"TWO SOLITAIRIES."

Thank you so much for your most generous appreciation of my advice. I realize how lonely it is for strangers in the city and nothing would give me more pleasure than to be able to find friends for every one. That is not in my power, however. All that I can do is to recommend that you go to some classes where you will be made to find friends. Trinity church has a club for lonely men and women. If you will write to the Rev. Dr. McCann, in care of Trinity Episcopal church, he will be glad to tell you all about the club. I should think you could find friends through your own church. Your minister or priest will, I am sure, be glad to help you to become acquainted, if you explain to him that you are alone and lonely.

---

"Dear Miss Blake: I am a young lady 19 years of age. Several months ago I met a young man at a dance. My cousin took me to the dance, so I let the young man see me home. My cousin did also. Since then he has called regularly. We are deeply in love with each other. The other night he proposed to me. It gave me such a shock I could not answer him. He is a very wealthy young man, he says he will buy a nice home if I will only answer him. One day I went to get a hat. My friend went with me. The hat he liked was beyond my means, so he said he would pay the balance. I did not get the hat. He says I have got to have it. Kindly advise me. ANXIOUS."

You did right in not accepting the young man's help in purchasing your hat. If you truly love the young man, marry him.

---

"Dear Miss Blake: I am a young girl of 14. There is a young man of 20 who is deeply in love with me. He is willing to wait five years for me. My mother don't think that I need any young man's attentions. Please advise me. "BLODWYN."

Your mother is right, you are too young to receive attentions from young men.

---

"Dear Miss Blake: I am a young man of 27 years. I am a bookkeeper for the Southern Pacific and earn good money. About two years ago I met a girl whom I have learned to love. We were engaged for a year and then she died. Since then my life has been very lonely. Her memory is still dear to me. Three months ago I went on my vacation to a friend of mine who owns a ranch. I met a girl there whom I liked very much. We corresponded for a while and then she stopped, because she got married. Now I'm lonesome again. I'm getting old now and it seems that none of the young ladies care for my society any more. Some of my friends when they see me they snub me and call me an old bachelor. Do you think I ought to leave this city?

"LONESOME JACK."

Perhaps the change would be better for you, but surely a man of 27 should not feel that he is growing old. Perhaps you were supersensitive about the way the girls treated you. You have had two unfortunate love affairs and you cannot be expected to have the same confidence in fate that a younger and less disappointed man might have, but I am sure that life holds as much for you as it does for any one.

---

"Dear Miss Blake: I would like your opinion on the following. A year ago my wife left me because I was out of work. She has a daughter by a former marriage who is the cause, I believe, of our difficulties. I have been very good to them for years. I am doing fairly well now, making $22 per week. Do you think if my wife was really in love with me that she would forsake me for the sake of her daughter? And do you think I should send her money if she don't come to me? Please give me what you think a fair and impartial opinion.

"WILLIAM."

I think that your wife was inconsiderate to leave you because you had no work. Perhaps she thought it would be easier if she went to live with her daughter. Yes, I think it was your duty to share your good fortune with her. If she knows that you are able to take care of her she may come back to you.

---

"Dear Miss Blake: I am a beautiful girl of 36, with golden curls and blue eyes. I don't look more than 17, so my gentlemen friends tell me. There is a young man of about 23 who is madly in love with me. Do you think I am too old for him? He really looks about five years my senior. Should I accept him or should I choose my other friend, a widower who has seven children. I will [illegible] "BABY BLUE EYES."

How can I decide this matter for you? Love is the arbiter for affairs of this sort. Marry the man that you love, but be sure that you do love him. I think that the young man is a bit too young for you, and presumably the widower is far too old, since he has seven children. But decide as your heart tells you.

---

"Dear Miss Blake: I am a young man 22 years of age, and I am earning $2.25 a day. Do you think that is enough to get married on. O. M. V."

Yes, I think that that is enough to be married on. You will have to do without some luxuries, but it will only be fun.

---

### HER FIANCE IS MARRIED.

"Dear Miss Blake: I have been keeping company with a druggist I met about a year ago and we both love each other [illegible] through another party that he has a wife, although they have not been living together for some time [illegible] ago I received a letter from her asking to see me and explain her side of the story, and she also said he could not get a divorce, if she were to contest it. I have loved him dearly and we were engaged before I knew he was married, but feel that he has deceived me by going with me and not telling me he was married. I have heard through a friend of mine that his wife is nearly heartbroken over the trouble and is willing to do anything to become reconciled to her husband, and sometimes I think maybe she is not all to blame, as he has tried to make out to me. I am all alone in the world and have to earn my own living. Please answer soon and let me know if I shall keep on going with him, as I have been doing, or shall I see his wife as she has asked me to and see what she has to say or shall I go away and never see him again? I think a great deal of him, but sometimes think he might go back to her if I would go away. UNDECIDED."

The man has deceived you cruelly. Do you realize that if he had married you he would have been a bigamist and, of course, the marriage would not have been legal. I do not see how you can trust a man who has treated you that way. If I were you, I should go away and try to forget all about the affair and him. You would gain nothing by seeing his wife and the meeting would cause you keen unhappiness and would do her no good. Try to be a little grateful that you discovered his true character before it was too late.

---

### THEY DON'T ASK PERMISSION.

"Dear Miss Blake: I would like to know if it is proper for boys to take it for granted that they may accompany girls from social gatherings without asking permission? That is, if they have been going together. How can this be prevented? V. L. and B. L."

If boys take you to social gatherings [illegible] and it is quite unnecessary for them to say anything about it. It is their place to see that you reach the party safely as well as to see that you reach home safely. If they do not go with you they surely have no right to expect to go home with you. [illegible] the next time this happens tell them frankly that you do not think it right for them to take for granted that they may escort you home. I am sure of their understanding how you feel about it they will be gentlemanly enough to do as you wish, and as they should do.

---

### SHALL SHE RETURN THE RING?

"Dear Miss Blake: I am a young lady of 19, have been engaged to a young man of about 21 for the past two months. At the time he gave me the ring it was understood that I accept it as both a birthday gift and at the same time was [illegible] engagement ring. Now I have to ask you a question. About two weeks ago a misunderstanding arose between the two of us, and of course resulted in a 'breaking up'. Am I obliged to return the ring under these circumstances?

"T. E. M."

I should think that you would not want to keep the ring under the circumstances. It was given to you as an engagement [illegible] the engagement was broken it was your place to return it. There is no law about the return of engagement gifts, but good taste demands their return when the engagement is broken.

---

### HE RETURNED HER PICTURE.

"Dear Miss Blake: I am a young Canadian boy of 19 and for the last year have been calling on a very dear, sweet young lady. I was at her home one evening and we exchanged photos. A few evenings later I saw her on the street with another young gentleman and she failed to recognize me, but my chum, who was with me at the time, claims that she was not looking in our direction and did not see me. But I immediately sent back her photo and likewise received mine shortly after. Do you think she is angry? Kindly advise me how I can win back her friendship and confidence. CHARLIE."

How could you expect her not to be angry, Charlie, when you did such an ungentlemanly thing as to return her photograph without any explanation? I think that you were very foolish in your hasty actions. The young lady undoubtedly did not see you or she would have spoken to you. You will have to be very devoted indeed to win back her friendship, if that is possible at all.

WANT ADS

# Oakland Tribune.

REAL ESTATE

VOL. LXXX. OAKLAND, CALIFORNIA, FRIDAY EVENING, JANUARY 23, 1914. NO. 156.

## Column 1

**Oakland Tribune**
**B. A. FORSTERER,**
Publisher and General Manager.
Member American Newspaper Publishers' Association.
Associate Member Association of American Advertisers
Exclusive Complete Associated Press Service for Greater Oakland.

TRIBUNE every evening and Sunday morning, 40c a month by carrier; single copies, Daily Edition, 1c; Sunday Edition, 5c.

Subscription rates by mail, postpaid, in United States, Mexico and Canada:
One year ....$4.50|Three months.. 1.20
Six months.... 2.25|One month .... .40

Entered at Oakland Postoffice as second-class matter.

Sample copies free on application.

Publication Office, TRIBUNE building, corner of Eighth and Franklin [illegible]

Tribune Branch Offices in Oakland—1220 Broadway, near 13th—F. F. Porter's Real Estate Office.

15th and Broadway—Kahn Bros.' Department Store.

San Francisco Office—683 Market St., Monadnock Bldg. Phone Kearny 5790.

Berkeley Office, 2142½ Shattuck avenue, next to First National Bank; phone Berkeley 180.

Alameda Office, Schneider's Stationery Store, corner Park street and Santa Clara avenue; phone Alameda 559.

Fruitvale Office, Dawson's Drug Store, Fruitvale avenue and East Fourteenth [illegible]

Melrose Branch Office, Eagle Drug Store, corner Forty-seventh avenue and East Fourteenth street; Elmhurst 943.

[illegible] Branch, Mr. Mahar, 2148 Hopkins St.

Fitchburg Branch—Callen's Drug Store, East Fourteenth and George streets; phone Merritt 569.

Elmhurst Branch—E. W. Eckhardt, druggist, East Fourteenth street and Bay View avenue; phone Elmhurst 74.

Richmond Branch—Edwin Pascoe, 921 McDonald ave.; phone Richmond 2531.

Point Richmond Branch—J. Casey, 46 Washington avenue; phone Richmond 2551.

San Jose Agency—Geo D. Abbott, 25 North Second street; phone Main 1478.

Manager Foreign Advertising, Williams, Lawrence & Cresmer Co., New York—Brunswick bldg., Fifth ave. and Twenty-sixth street; Chicago—Harris Trust building. Will T. Cresmer, representative.

A file of THE TRIBUNE can be secured at the office of Messrs. E. and J. Hardy & Co., 30-31-32 Fleet street, or Daws Steamship Agency, 17 Green street, Charing Cross, London; Albert Peters, No. 6 Unter den Linden, Berlin. News, subscriptions and advertisements received here.

TO SUBSCRIBERS.

Subscribers failing to receive their paper within a reasonable hour after publication will please report the same to THE TRIBUNE Office by telephone, and a special messenger will be dispatched with a copy of THE TRIBUNE at once.

Manuscripts or photographs submitted to the editorial department for consideration must have stamps enclosed to ensure the return of same if not accepted.

MORNING TRIBUNE.

Morning TRIBUNE (six days a week), 25c per month.

Entered as second-class matter February 21, 1908, at the Postoffice at Oakland, Cal., under act of Congress March 3, 1879.

### Notice to Advertisers

IN ORDER TO PROTECT OUR ADVERTISERS, ALL CANCELLATIONS OF CLASSIFIED ADVERTISING MUST BE IN WRITING.

The TRIBUNE will not be responsible for more than one incorrect insertion of any classified advertisement; inform the Classified Advertising Dept. promptly, of any errors in your advertisements.

### INDEX TO CLASSIFIED ADS

COLUMN
ALAMEDA REAL ESTATE .................. 11
APARTMENTS TO LET ..................9 and 10
ATTORNEYS-AT-LAW ..................... 16
AUTOMOBILES ........................... 10
BATHS ................................. 14
BERKELEY REAL ESTATE .................. 11
BICYCLES, MOTORCYCLES ................. 10
BUSINESS CHANCES ...................... 6
CARPET CLEANING ....................... 13
CHILDREN BOARDED ...................... 8
CHINESE & JAPANESE EMPLOYMENT AGENCIES.......... 5
CHIROPRACTIO .......................... 13
CLAIRVOYANTS .......................... 2
COINS ................................. 16
COUNTRY REAL ESTATE ................... 11
CUTLERY ............................... 16
DALZIEL BUILDING ................6 and 7
DANCING ............................... 5
DAY AND CONTRACT WORK ................. 4
DIAMONDS & OLD GOLD WANTED............. 14
DRAYAGE ............................... 16
DRESSMAKING ........................... 5
EDUCATIONAL ........................... 5
FLATS TO LET—FURNISHED ................ 7
FLATS TO LET—UNFURNISHED............... 8
FOR SALE—MISCELLANEOUS ................ 14
FRATERNAL DIRECTORY ................... 2
FURNITURE FOR SALE..................... 13
FURS .................................. 5
GASOLINE ENGINES ...................... 10
GARAGES FOR RENT ...................... 10
HAIRDRESSING .......................... 5
HAYWARD REAL ESTATE ................... 11
HELP WANTED—FEMALE .................... 3
HELP WANTED—MALE ...................... 3
HORSES AND VEHICLES ................... 13
HOTELS ................................ 10
HOUSEHOLD GOODS ....................... 9
HOUSEMOVERS ........................... 5
HOUSES AND ROOMS WANTED................ 10
HOUSEKEEPING ROOMS TO LET......8 and 9
HOUSES FOR SALE ...............10 and 11
HOUSES TO LET—FURNISHED................7
HOUSES TO LET—UNFURNISHED..............7
INSURANCE ............................. 6
INVALIDS' HOME ........................ 8
INVESTMENTS ........................... 6
JUNK .................................. 16
LAUNDRIES.............................. 16
LOST AND FOUND ........................ 2
LOTS FOR SALE ......................... 12
MASSAGE ............................... 14
MATERNITY HOMES ....................... 13
MATTRESSES ............................ 13
MEDICAL ............................... 13
MONEY LOANED ON AUTOS ................. 16
MONEY TO LOAN—REAL ESTATE.............. 15
MONEY TO LOAN—CHATTELS.......15 and 16
MONEY WANTED .......................... 15
MOVING AND STORAGE .................... 13
MUSICAL ............................... 5
MUSICAL INSTRUMENTS ................... 5
NOTARY PUBLIC ......................... 16
OAKLAND REAL ESTATE ................... 11
OAKLAND PHYSICIANS .................... 13
OLD GOLD & DIAMONDS WANTED............. 16
PAINTS AND WALL PAPER ................. 16
PATENT ATTORNEYS ...................... 16
PERSONALS ............................. 2
PHYSICIANS' DIRECTORY ................. 13
PIANOS RENOVATED ...................... 5
PLEATINGS AND BUTTONS ................. 5
POULTRY AND SUPPLIES .................. 13
PROPERTY TO EXCHANGE .........12 and 13
PROPERTY WANTED ....................... 13
ROOFING, ETC. ......................... 14
ROOMS AND BOARD ....................... 8
ROOMS AND BOARD WANTED ................ 8
ROOMS TO LET—FURNISHED ................ 8
ROOMING HOUSES FOR SALE................ 12
SALESMEN, SOLICITORS .................. 5
SEWING MACHINES ....................... 16
SITUATIONS WANTED—FEMALE.......4 and 5
SITUATIONS WANTED—MALE .......3 and 4
SKIN SPECIALISTS ...................... 13
STORES AND OFFICES TO LET.............. 10
TO LEASE .............................. 13
TYPEWRITERS ........................... 6
VACUUM CLEANERS ....................... 13
WANTED—MISCELLANEOUS .................. 16

## Column 2

### FRATERNAL DIRECTORY

### DIRECTORY F. & A. M.

OAKLAND.

LIVE OAK, 61—Friday, Masonic Temple, Twelfth and Washington sts.

OAKLAND, 188—Sat. eve., Masonic Temple, Twelfth and Washington sts. Second degree Saturday, January 24.

SEQUOIA, 349—Tuesday, Masonic Temple, Twelfth and Washington sts.

STANDARD LODGE, U. D.; Mon. eve., Masonic Temple, 12th and Washington.

**Scottish Rite Bodies**

Cathedral, 15th and Madison [illegible] Monday evening, January 26. 8th degree. Gifford Horace Greeley McGrew, presiding.

**Aahmes Temple**

A. A. O. N. M. S. stated meeting 3rd Wednesday; all Nobles welcome. Hotel Oakland, 13th-Alice.

**I. O. O. F.**

Orion Lodge, No. 189, Sat. eve., Orion Hall, 11th ave. and E. 12th st.; initiation.

GOLDEN RULE ENCAMPMENT NO. 34, I. O. O. F., meets second and fourth Thurs- [illegible]

OAKLAND LODGE No. 118, I. O. O. F., meeting takes place Mondays, 8 p. m., Grove and 19th st., near San Pablo ave.; visitors always welcome; N. G., J. D. Castro; recording secy., Paul Sohler; financial secy., R. J. Downie.

PORTER LODGE No. 272, I. O. O. F., meets Wed. evening at Porter Hall, 19th and Grove sts. H. U. Bray, Secy.; J. Lehman, N. G.

**Jr. O. U. A. M.**

Custer Council, No. 22, meets every Tuesday evening at Custer Hall, 1117 Webster st.

ALBION LODGE, Sons of St. George, invites Englishmen, their sons and grandsons, to join; beneficial, fraternal and social. Write James Carter, Secy., 5746 Herman st., Oakland; phone Pied. 2379.

OAKLAND LODGE, No. 324, LOYAL ORDER OF MOOSE meets every Friday night at Moose Hall, 12th and Clay sts. W. J. Hamilton, secretary.

OAKLAND COUNCIL No. 733, Knights and Ladies of Security, meet every Friday night at Blake Hall, formerly Woodman Hall, 529 12th st., Oakland; phone Piedmont 6233.

### SPECIAL NOTICES

AA—SAFETY RAZOR blades sharpened, 30c doz. W. A. Barnard, 476½ 13th, r. 1.

CONNECTICUT FIRE INSURANCE CO. of Hartford; losses paid dollar for dollar. 519 Syndicate Building. Phone Oakland 2061.

GAS Consumers' Association reduces your bill 15% to 20%. 364 12th st.

OAKLAND-CALIFORNIA TOWEL CO. Towel service supplied. Phone Oak. 282.

### LOST AND FOUND

FOUND—Lady's solid gold watch; state when lost and full description. Box 1611, Tribune.

LOST—The party who rang up Piedmont 8222 last Sat. evening in regard to lady's mesh bag and money, lost Thurs. eve., Jan. 15, on University car, is obliged to return same before Sat. noon to prevent prosecution; liberal reward paid. Address 6615 Dana.

LOST—Black hand purse on 55th ave., above Boulevard way, Tuesday afternoon; money will belong to finder; please return purse and articles; reward 55th ave. and Stuart sts.

LOST — Gold chain bracelet; sapphire clasp; keepsake mother and father; will pay nearly full value in reward. Phone Merritt 373.

LOST—Lady's solid gold watch, small Elgin; engraved on back "A. L. H," also engraving inside of back. Ralph A. Knapp, 2346 E. 14th st.; reward.

LOST—[illegible] open-face gold watch, S. M. F. on case; No. 6506558; from 31st and Telegraph to 14th and Jefferson; reward. C. H. Frost, Dept. of Streets, City Hall Annex.

LOST—Cameo pin, valued as keepsake; liberal reward if returned. R. A. Shuey, 2451 Ashby, Berkeley, phone Berk. 6251.

LOST—Gold cross and chain; "Irene" inscribed on cross; valued as keepsake; reward. Phone Oakland 2195.

LOST—Watch charm; three-leaf combination, Knight Templar, Scottish Rite; $5 reward. Return 518 13th st., third floor.

LOST at cooking school, Persian lamb neckpiece fur; reward. 1809 Alice.

LOST—Ivory and silver handled umbrella; reward. Phone Oakland 2088.

WILL person who found mink fur in Pied. Photo Theater Thursday night return to box office? Reward.

### PERSONALS

Are you suffering from RHEUMATISM, KIDNEY OR LIVER trouble, or have you a relative or friend who is?

I have a $300 credit order on a famous nearby health resort (one that you hear of very often). I will sell the whole or any part of this at a very liberal discount. I can give you the highest financial references. This is an exceptional chance to get a pleasant, healthful vacation at greatly reduced rates. If interested address Box 1497, Tribune.

ANY poor girl in need of a friend, a home or advice, is invited to call or write the matron of The Salvation Army Home, 5205 Harrison ave., Oakland; phone Merritt 3827.

HOME for friendless and homeless girls and women who need help. Phone or call 2107 13th ave.; Merritt 2186; Mrs. Brand, matron.

L. S. CLARK, Atty-at-Law, 701 Jackson st.—Consultation free; open evenings.

MARRY—Many wealthy members wishing early marriage; descriptions free; making happy marriages; reliable club. Mrs. Wrubel, 752 18th st., cor. Brush.

### CLAIRVOYANTS

**AAA—Rev. J. Brown**

GUARANTEES to tell you whether your husband, wife or sweetheart is true or false; tell you how to gain the love of one you most desire, even though miles away; how to succeed in business, speculation, lawsuits, how to marry the one of your choice; how to gain youth, health. SPECIAL, FEW DAYS ONLY, 50c.

**412 20th St.** NEAR BROADWAY.

AFTER being disappointed in others try Mrs. Belmont; she reads from cradle to grave without question or mistake. Remember name. Mrs. Belmont, 1612 San Pablo ave.

AA—EVA FRANCES, clairvoyant, 1705 Broadway; readings 50c; hours 10 to 9.

CARD reading by lady, 25c. 281 8th st., rear Harrison; no sign.

MRS. [illegible] reader, year's experience. 371 12th st.

REV. MAY A. PRICE, spiritual medium; readings daily; circle Tues., 2; Wed. 8 p. m. 529½ Myrtle st.

Music Lound at THE TRIBUNE Office.

## Column 3

### HELP WANTED—MALE

A CHANCE to learn a trade and be independent; wages while learning; no fake; learn right. National Barber School, 473 9th st.

AUTO Motor Engineering School, corner Adeline and 57th sts., Oakland; established 1906.

AMATEUR magician or comedian partner burlesque magic act. Box 1600, Tribune.

EXPERIENCED presser on ladies' suits. Apply Kahn's suit dept., second floor.

FIRST-CLASS job compositor wanted; non-union. Box 1625, Tribune.

LEARN barber trade; chance to earn $10 wk. while learn. College, 145 3d st., S. F.

MEN, women, learn barber trade; big money during Fair. Call-write, Moler Barber College, 714 Howard, nr. 3d, S. F.

MEN with patentable ideas write Randolph & Co., patent sol., Washington, D.C.

WANTED FOR [illegible] between ages of 18 and 35; citizens of United States, of good character and temperate habits, who can speak, read and write the English language. For information apply to Recruiting Officer, 909 Broadway, Oakland, Cal.

WANTED—A boy about 15 to learn mechanical dentistry; good chance for advancement; small salary to start. Room 10, Macdonough Bldg.

WANTED—A Chinese or Japanese cook; must have good ref. and be first-class cook. Phone Piedmont 1821.

YOU have to economize or you would not read this column; you can save money on your rent by reading the "To Let" ads today.

### HELP WANTED—FEMALE

ATTENTION!

LEARN HAIRDRESSING; THE FAMOUS PEAVY P. V. SYSTEM; enroll now. CALIFORNIA SCHOOL OF HAIRDRESSING, 470 13TH ST., Smith Bros Bldg., Oakland, second floor.

AA—ABLE help wanted, male and female, white, colored, Chinese, Japanese; for homes, hotels, business, country; comp. domestics our specialty. Oakland Emp. Agency, 1455 Franklin; Oakland 5268.

AT the Success Employment Agency, 411 15th st., near Franklin, wanted cooks, waitresses, chamber maids, second girls, house girls best wages. Oak. 737.

A—WANTED—Reliable girl for light housework and cooking; small family; wages $25. Phone Merritt 3773.

A1 FEMALE help wanted; cooks, house girls, etc. Swift Emp. Agency, 1512 Broadway, room 222; phone Oak. 933.

BEST domestic help, male and female; cooks, waitresses, chambermaids, city and country. 827 Jefferson; Oak. 8754.

BAY CITIES Emp. Agency; Oak. 6886—Competent help; positions daily.

COMPETENT help wanted. Mrs. Nelson's Employment Agency, 1512 Broadway, phone Oakland 1945.

GIRL to care for baby and small apartment; good home. Call afternoons, 770 5th st., Apt. 5.

HAVE you read Heald's adv. in the Educational column today?

LADIES and girls to make California souvenirs at home; World's Fair Art Assn.; experience unnecessary starting. 927 Broadway, rm. 30, 10 a.m. to 4 p.m.

PRACTICAL help will be given any woman or girl of the segregated district whose livelihood is affected by the passage of the red light injunction and abatement law. Apply by phone, Merritt 2050.

TWO second girls, $30 and $35; country and city; working housekeeper $30; cooks $35 to $40; waitresses. Woman's Emp. Agency, Oak. 3359, 1512 Bway.

TRAY GIRL wanted at institution. 5326 Claremont ave.; take Telegraph car, get off 55th st., walk two blocks east.

WANTED—Exper. young girl to care for child and do light housework; $10 per mo., board and room. 935 Willow st.; call after 6 p. m.

WANTED—A girl for general housework; must be very good cook, also have ref.; wages $40. Phone Berkeley 2150; Mrs. Leland.

WANTED — Middle-aged woman; light housework; sleep home; ref. Call at 1728 8th ave.

WANTED—A reliable young woman for cooking and downstairs work; wages $25. Phone Piedmont 3424.

WOMAN wanted, general housework small family; washing sent out. Call 5845 Bay View Drive.

YOU have to economize or you would not read this column; you can save money on your rent by reading the "To Let" ads today.

### SITUATIONS WANTED

MALE

AN office or outside position by alert young salesman having clerical training; I want a FUTURE, not a JOB; I will make myself more than anything you pay and I will start at the bottom; thank you. Box 593, Tribune.

A1 PAINTER, paperhanger and tinter, 6 yrs. experience in hotel at general repairing; wants work either hotel or apt. house. W. D. C., 1822 5th st., Berkeley.

A1 BOOKKEEPER wants small set books to keep monthly, good at straightening out and rearranging; long experience; reasonable. Bookkeeper, Oakland 4835.

A1 GROCERY clerk or shipping, or good man for warehouse, wishes position; best refs. Box 1598, Tribune.

A1 MACHINIST 36, vise, machine or factory, wants position in any capacity, trade or otherwise. Ward, 1212 Jefferson.

A JAPANESE boy wants position as school boy. Yamamoto, Japanese M. E. Mission, 928 West st.

A YOUNG man of 17, living with parents, wishes position; have had experience in store. Box 1605, Tribune.

AAA—SHOW CARD writer wishes work in store; sober. Box 1617, Tribune.

CHAUFFEUR wishes to drive auto or truck by month, day or hour; reliable, experienced; refs. Box 1599, Tribune.

CHINESE, first-class cook, wishes position in family or boarding house. Res., 264 8th st.; phone Lakeside 3799.

CHINESE BOY wants housework; obedient, quiet, efficient; reas. Oakland 5288.

CHINESE cook wants position in family. Box 1574, Tribune.

CARPENTER, first-class, wants work. Phone Merritt 1724.

FILIPINO, experienced school boy, wants position in private family; Oakland. Box 1607, Tribune.

GROCERY CLERK, 15 yrs. experience, wants position; city or country; capable of managing. Box 717, Tribune.

IS there a busy architect who would like to be helped out in evenings by boy who would like to learn the business? Do not expect any wages. Box 1596, Tribune.

JAPANESE couple want position any kind work; city or country; good cook; housework experience; gardener, orchard work. Sam, 538 Alice. Oak. 2272.

JAPANESE gardener wishes to work around house, care auto and work in house. Phone Berkeley 6585.

JAPANESE boy wishes position, any kind; half day's work. Phone Oakland 2320.

NOW is the time to repair your house; [illegible] cheap. Robinson, Oak. 4049.

POSITION in hotel or apt. house; can repair anything, plumbing, furniture, also tinting, painting, understands oil burner; references. W. Madsen, 146 Grand ave.

## Column 4

### SITUATIONS WANTED

MALE—Continued

OAKLAND high school student wants work after school and Saturday. E. Rider, Oak. Y. M. C. A.

PAPER HANGER wants work by the day; rooms papered $2.50 up, paper included. H. L. Swan, phone Lake. 4020.

PAINTER, paper-hanger and tinter; first-class work guaranteed at lowest prices. Phone Merritt 5084.

WANTED by young man of good moral character, a place to work for board and room while attending school. Address Student, 1310 Madison st., or phone Oakland 2741.

WANTED—Job around grocery store; more to learn business; small wages; can drive horse and furnish references. Box 1583, Tribune.

YOUNG man from Denver wishes position of any kind; handy with tools or on [illegible]

### DAY AND CONTRACT WORK

ALL kinds building operations; expert repairs. Ask Roof Doctor; Merritt 4946.

DOES YOUR ROOF LEAK?

**Roof painting and repairing; no bill presented until roof is found water-tight; all work guaranteed; 29 years' experience. Lovett Bros., 571 39th; Piedmont 3634.**

NEW and repair work in cement and brick, also general building remodeling; reas.; day or contract. Berkeley 1524.

PAINTING and rooms papered, $4 up, tinted, $2 up. Phone Oakland 4621.

SOLANO CARPENTER SHOP.

General contracting, old buildings remodeled, store fronts, store fixtures, counters, shelving, job work, plumbing, roof repairing, cement work, brick work, plastering, house painting, paper-hanging, decorating. No job too small; estimates and plans free; quick service, work and material guaranteed. Shop and yard, S.W. cor. 20th and Grove; phone Oakland 79.

WE ARE IN THE FIELD

to beautify gardens. Wray & Rother, 312 14th st.; phone Oakland 7465.

### SITUATIONS WANTED

FEMALE

A STENOGRAPHER and assistant bookkeeper, 3 years High School, little experience, wishes position where there is chance for advancement; willing worker, good recommendations. Box 1590, Trib.

A WIDOW lady would like position as housekeeper for widower or bachelor, in home or rooming house or apartment house. Box 1601, Tribune.

A NEAT appearing experienced young lady stenographer desires position; best of references given. Box 718, Tribune.

A NEAT, colored woman wishes light housework; no washing; apt. house preferred. Phone Lakeside 1454.

A REFINED young lady, some experience, wishes position in dentist's office. Phone Merritt 3228, or Box 1622, Tribune.

A JAPANESE girl wants position in family; cooking, washing and housework; also work by day. Phone Piedmont 165.

AN experienced grade teacher will teach or coach children by the hour. Address P. O. Box 334, Berkeley.

A GIRL wishes position at general housework and second work. Phone Alameda 2355.

ANY kind of day work by Finnish woman; competent; $2 day. 910 Grayson st., Berkeley.

A NURSE of experience wants confinement cases; will take chronic case or care for invalid. Phone Oakland 737.

AA—A VERY willingfi good woman wants housework and cooking; experienced; kind disposition. Phone Oakland 5288.

A WOMAN wants housework or half day's washing. Call 1323 Campbell st., Oakland.

A COMPETENT dressmaker and designer; evening gowns a specialty; by the day. Phone Berkeley 7091.

A FINE laundress wants work by the day. Phone Oakland 8729.

BOOKKEEPER and office work; 4 years high school and experience; wish position; conscientious worker; good refs. Box 1610 Trib.

CHILDREN'S nurse desires position; city reference. Apply A. B., 5419 Miles ave.; phone Piedmont 8017.

COMPETENT [illegible] wishes a good place in small family; wages $30-$35. Phone Piedmont 2336.

COLORED lady wishes work by day; general housework. 426 Park ave.

COLORED woman wants day's work. Phone Lakeside 1341.

EXPERIENCED infant's nurse or care of child or will care for children by day or evening during parents' absence. Phone nurse, Lakeside 1965.

EXPERIENCED dressmaker wishes work; coats, gowns and suits made to order; $2.50 a day. Phone Merritt 120.

FASHIONABLE dressmaker, up-to-date, reasonable; high-class remodeling. 2826 Telegraph ave.; phone Oakland 9000.

FIRST-CLASS Finnish laundress wants work by day or month; private family. 1320 Jefferson st. Phone Lakeside 2402.

FINNISH girl wishes position at housework; wages $30. 2635 Mathews and Carlton (walk east), West Berkeley.

GRADUATE nurse of Bellvue, New York, will take charge of invalid; will travel, take patients from hospital or hotel to their homes; best of references. M. J. H., 2309 Market st.

GIRL would like position as maid in apt. house, wages $35. Phone Oakland 5763.

HARD-WORKING woman wants day's work, Thursday, Friday and Saturday. Phone Oakland 737.

JAPANESE woman wants position; is good cook and houseworker. Phone Piedmont 7876.

LADY wants work by the day or hour housecleaning or washing and ironing. Phone Elmhurst 1071.

MIDDLE-AGED American woman with daughter, desires position as housekeeper; good cook; no objection to short distance in country. Mrs. A., 5105 West st.

MIDDLE-AGED colored lady wants plain cooking and assist in housework; $20-$25 mo. 1621 Oregon st., Berkeley.

MARRIED lady wants housework mornings, 9-12. Phone Oakland 3664.

NEAT, reliable girl; assist cooking and general housework; elderly couple preferred. Phone Piedmont 5538.

NURSE—All cases; 7 yrs. experience; best references from patients and physicians; $15 wk. Box No. 745, Tribune.

POSITION wanted as nurse or companion and helper for invalid or elderly person; $15. Box 1058, Tribune, Berk.

PRACTICAL nurse; maternity cases; best [illegible]. Phone Berkeley 1815.

PRACTICAL nurse wishes position; maternity cases taken. Lakeside 2402.

REFINED, educated lady wishes position, manager of some department in a business place, managing housekeeper or companion. Box 1620, Tribune.

RELIABLE girl wishes light housework or take care of children. Phone Berkeley 5168.

REFINED colored woman, able and reliable, willing worker, wants position in private family; $30. Phone Oak. 737.

STENOGRAPHER solicits work to be [illegible] will call and take dictation. Box 1623, Tribune, or phone Berkeley 6210.

SCOTCH woman wishes situation as good plain cook. Phone Piedmont 1200.

WANTED—By a good strong woman, work by the day. Merritt 4278.

## Column 5

### SITUATIONS WANTED

FEMALE—Continued.

WANTED by a graduate child's nurse, a place to care for baby or child a year old; refs. Address Box 722, Tribune.

WANTED—Lace curtains to launder, 25c a pair; called for and delivered. 1030 24th st.; phone Oakland 5787.

WANTED—Position as practical nurse for infant or invalid. Phone Piedmont 4054.

YOUNG lady completing type and shorthand course will give services for experience gained. Box 1596, Tribune.

YOUNG Japanese girl wants position at cooking and housework; small family. Phone Oakland 6434.

YOUNG lady desires position in doctor's office; wages no object, wishes to learn office work. Box 152, Tribune.

YOUNG woman desires position as attendant in doctor's or dentist's office. [illegible]

YOUNG colored woman, neat, experienced and good refs., wants to do general housework. Phone Oakland 1723.

### SALESMEN—SOLICITORS

SALESMAN—Must be neat, have knowledge of electricity. King, 1617 Telegraph.

TWO good salesmen for good proposition. Apply 9-11 a. m., 600 14th st.

WANT real estate salesman with his own automobile; [illegible] with thorough acquaintance with all parts of Oakland and a fair knowledge of the real estate business; the right man will have very good opportunity to make good. GEORGE W. AUSTIN, 1424 Broadway, Oakland.

WANTED—Agents to sell 3 lots; particulars 9 to 12 a. m. 1521 Telegraph ave.

### CHINESE AND JAPANESE

EMPLOYMENT AGENCIES.

**New Grant**

Chinese, Japanese, Filipino, Employment Agency, 417 Grant ave., S. F.; ph. Douglas 1406.

JAP. EMPLOYMENT BUREAU of Nippon Home, 315 7th st.; Oakland 3916.

### DRESSMAKING

DRESSMAKING; satisfaction guaranteed; yrs. of experience; all kinds of sewing. M. Belle Duncan, 4910 Webster st., Oakland.

FIRST-CLASS dressmaking, remodeling; perfect fit guaranteed; reasonable prices. 1249 Jackson st.; Oak. 6252.

NOVELTY tailored costumes; evening gowns a specialty. Mme Noland, 927 Myrtle; phone Oakland 1454.

PERCIVAL Dressmaking School, cor. 34 ave. and E. 12th st.; phone Merritt 1051.

SCHOOL for dressmaking and designing. [illegible]

VIENNA DRESSMAKING SCHOOL, the best and most up-to-date school on the coast. 133 Post st., rooms 3-3-4, S. F.

### PLEATINGS AND BUTTONS

AA—STERNBERG Pleating and Button Co. — Pleating, buttons, buttonholes, hemstitching; most modern methods. Sherman-Clay Bldg.; phone Oak. 1422.

### EDUCATIONAL

AAA—CALIFORNIA College of Shorthand, 1127 Clay; a select private business college, superior standard maintained; individual training; day, evening; private classes, 12th-Clay, S.W. cor.; our graduates secure best positions—why?

ACCURATE shorthand, typewriting; priv. classes, refined surround., simple meth., speed dict'n., certified instr'n.; est. 13 y. Isen Shorth'd Inst., 529 12th, nr. Wash.

COACHING—High School subjects, civil service, Latin, English, German, history and literature. Berkeley 963.

**Equal to Any**

emergency. That is the greatest virtue of business; that is the boast of every HEALD graduate. A thorough business training means an assured position, certain advancement. HEALD'S, day and night, San Pablo at 16th; Oakland 201.

MRS. HAMBLETON'S Grammar and Com'l School, 131 8th st., nr. Madison.

POLYTECHNIC BUSINESS COLLEGE 305 12th st., Oakland.

Highest standards in business, shorthand and typewriting subjects, Morse and wireless telegraphy. English branches, etc. Every graduate of full course employed. Day and night session. Catalogue free. THE ETHEL COTTON STUDIO of expression now affiliated with college.

PARSONS' SCHOOL—All grades; prices reas.; coaching children of other schools or retarded mentality; adults, foreigners. 886 34th st.

PRIVATE lessons, coaching; all English branches, students, adults; foreigners. 619 Jones; Oak. 7975.

**"WIRELESS"**

Learn "Morse" and "Wireless" telegraphy; experienced operator; aerial practice. 1232 Alice st.; phone Oakland 6978.

### MUSICAL

LESSONS; piano, sax, clarinet, brass instruments. 4004 E. 14th st.; Mer. 513.

VIOLIN STUDIO, Max Lercher, instructor, 518 44th st.; ph. Pied. 145. Mrs. F. Lercher, voice culture and piano.

### DANCING

ALL latest ballroom, stage dances. Stella MacDonald, Blake Hall, Sats., 3 p. m.; Eagles Hall, Mons., 4 p. m.; Mer 4767.

McCOWN'S private dancing academy, 212 12th st.—Hard and soft shoe dancing, tangos, one-step, hesitation waltz, three-step; song, gesture. Phone Oakland 6403.

MISS WRIGHT'S dancing class Sat., 2:30, at 431 12th st.; phone Lakeside 1240.

### MUSICAL INSTRUMENTS

A FINE tone upright piano with stool, only $50. 1911 San Pablo ave.

GIRARD PIANO CO. (third floor), 517-519 14th st., Oakland, take elevator and save $100 or more on piano or player piano; moderate terms, your old piano taken in exchange, full value allowed; pianos rented, $3 per month up. Phone Oakland 4771.

WANT to exchange new 88-note latest improved player-piano of standard make for diamonds or real estate. Box 1699, Tribune.

### PIANOS RENOVATED

PIANOS renovated throughout, restrung and new actions put in, cases remodeled, [illegible] 2d-hand pianos bought. J. F. Veaco, 1820 Walnut st., Berkeley; phone Berk. 2631.

### FURS

AFTER-holiday bargains; goods selling at cost; repairing for half price. 587 33rd st. Piedmont 5269.

### HAIRDRESSING

GIRL or woman to learn hair dressing trade; complete at course taught [illegible] position when competent. Lake 3920.

### HOUSEMOVERS

W. H. CARR, housemover and raiser, 1600 45th ave.; Elm. 161; Merritt 2850.

## Column 6

### DALZIEL BUILDING

## DALZIEL BUILDING

### 532 FIFTEENTH STREET

### HIGH-CLASS OFFICES

DIRECTORY.

| | | | |
|---|---|---|---|
| BALL, J. D., M. D. | 617-627 | MAY, EUGENE S., M. D. | 617-627 |
| DEAN, J. C., D. D. S. | 310-318 | MILTON, J. L., M. D. | 610-613 |
| KUDER, WM. [illegible], M. D. | 617-627 | [illegible], D. D. S. | [illegible] |
| LOHSE, J. L., M. D. | 617-627 | POND, JAS. H., M. D. | 303 |
| MAHER, J. P., D. D. S. | 409-414 | PRUETT, W. G., M. D. | 313 |
| MAINE, A. F., M. D. | 410-414 | SUNDSTROEM, E. S., M.D. | 418-419 |
| MAJORS, E. A., M. D. | 601-603 | THOMAS, H. G., M. D. | 509-514 |
| | | WATKINS, W. H., D. D. S. | 809 |
| ANTHONY & HEYER | 314 | HARPER METHOD | 303-305 |
| DAVENPORT-HEWITT | 330-331 | MIDGLEY CO. | 429 |
| DUVAL, OLIVER & SON | [illegible] | MILLER, [illegible] | [illegible] |

FOR OFFICES APPLY TO LEWIS S. GEAR, 1418 BROADWAY.

### BUSINESS CHANCES

Are you suffering from RHEUMATISM, KIDNEY OR LIVER trouble, or have you a relative or friend who is?

I have a $300 credit order on a famous nearby health resort (one that you hear of very often). I will sell the whole or any part of this at a very liberal discount. I can give you the highest financial references. This is an exceptional chance to get a pleasant, healthful vacation at greatly reduced rates. If interested address Box 1497, Tribune.

A BARGAIN—Grocery and bakery, $750. W. C. Benter, 1739 Telegraph, cor. 18th.

BAKERY, doing $25 daily cash buys; owner leaving city. Call mornings, 2102 Allston way, Berkeley, or phone Berkeley 8112.

BARGAIN—Small store, selling groceries, candy, tobacco, notions; busy location; owner must go South; only $300. Address 1145 23d ave., cor. E. 12th, Oakland.

BUSINESS chances wanted at once, whole or half share; quick results. State Investment Co., cor. Telegraph and 49th.

CREAMERY, small milk route and branch bakery for sale; cheap rent, long lease; good business, fine for man and wife. Box 1621, Tribune.

CIGAR STAND for sale, 828 Broadway. Phone Oakland 8276.

CORNER grocery and candy store; near school; Fruitvale. Box 1588, Tribune.

FOR SALE, cheap, established, paying store handling drygoods, notions, baby goods, toys, stationery, patterns, cigars, tobacco, ideal location; 2000 homes in radius of 5 blocks; no charge business; best of reasons for selling; $1200, terms. 5519 College ave.; phone Piedmont 139.

FOR SALE—Moving-picture house that is paying, doing $25 per day, $45 Sundays; class building, seats 399; new machine; everything A1; this is the best buy on the market. 406 Westbank Bldg., 830 Market st., San Francisco.

FOR SALE—Restaurant, delicatessen and 4 furnished rooms, doing good business, near Oakland-Antioch station. See owner, 356 40th st.

FOR SALE—Leaving town; first class restaurant, cheap. Call 918 Franklin st.

GROCERY store for sale cheap because of owner's health; a snap; good location; doing good business. Merritt 27.

GROCERY, ice cream parlor and bakery; big business, good buy for live man. Phone Lakeside 1349.

GROCERY, candy and novelty store for sale cheap, low rent. 578 17th.

ON account of enlarging business, would sell half interest in well-established new and second-hand furniture business to right party; low rent and good profits; few hundred dollars will handle. Oakland Furniture Exchange, 1974 San Pablo ave.; phone Oakland 4012.

SELLING OUT AT COST a $1000 stock of choice groceries; also electric coffee mill, computing scales, meat cutter, cheese cutter, ice refrigerator; large and small counters and shelving; dining-room table and chairs, folding bed, steel range, gas range, dishes, cooking utensils at a bargain. 3864 Telegraph ave., cor. 39th st. Phone Piedmont 416. Merritt 4238.

SNAP—Drug store; good location; cheap rent; old estab.; owner going to country. [illegible] Drug Co., 3415 Telegraph ave., Oakland.

SNAP—Well-established oil delivery; good money now; growing business. Phone Berkeley 18.

WANTED—An idea! Who can think of some simple thing to patent? Protect your ideas, they may bring you wealth. Write for "Needed Inventions" and "How to Get Your Patent and Your Money." Randolph & Co., patent attorneys, Washington, D. C.

WANTED—Silent partner and $5000; established, profitable engineering contracting business, or will guarantee 12% net; ample security; principals only. Box 1594, Tribune.

WANTED—Good man to take hold of hay, grain, coal and wood place in fine residence locality, good business assured. See owner, 5014 E. 14th st., Oakland. Phone Elmhurst 1047.

WANT business; have $1000; give full particulars. Box 17, Tribune, Hayward.

YOUNG man with legal training and 5 years' experience as a corporation claim agent; all classes of claims, desires to affiliate with reliable law firm after March 1; best of references. Box 1558, Tribune.

$400 PARTNER wanted, pleasant and very profitable business, no experience required; good chance for steady man to get into the money-making business. 4898 Telegraph ave., cor. 49th, Oakland.

### INVESTMENTS

WE WILL BUY
REALTY SYNDICATE CERTIFICATES,
VULCAN FIRE INSURANCE STOCK,
OAKLAND TRACTION STOCK,
AND ALL LOCAL STOCKS AND BONDS.
MONEY TO LOAN ON STOCKS AND BONDS.
R. WHITEHEAD,
STOCK AND BOND BROKER,
FIRST NATIONAL BANK BUILDING,
OAKLAND, CAL.

WILL sell 2000 shares Pacific Surety Co. less than actual value. Box 743, Tribune.

WE buy stocks and bonds. Wanted, Mascot Copper, Vulcan Fire, etc. W. E. Logan, 17 Bacon bldg., Oakland.

### TYPEWRITERS

OUR TYPEWRITER OFFER—Models 6 and 7 Remington, three months for $5; if later you wish to buy, $5 will apply on purchase price. Remington Typewriter Co., 1527 Broadway, Oakland, and [illegible]

### INSURANCE

GLOBE AND RUTGERS FIRE INSURANCE CO. of New York; prompt attention to your business; large sprinkler risks a specialty. 519 Syndicate Building; phone Oakland 2951.

## Column 7

### DALZIEL BUILDING

### HOUSES TO LET

FURNISHED

ATTRACTIVE 5-room bungalow on fine corner in Linda Vista, near in; completely furnished; piano, hardwood floors, sleeping porch. Phone Oakland 2231.

A SUNNY 5-room furnished bungalow; large yard, coal and gas range, [illegible] close to S. P. station. Phone Piedmont 1422.

A [illegible] completely furnished; piano, garage; Lakeside; $60. Phone Oakland 4853.

A SIX-ROOM cottage; gas, bath, electricity; piano; sun. 1326 E. 14th st.

FIVE-ROOM mod. bungalow, nicely furn.; nr. K. R., 40th and Pied. Pied. 8159.

I AM at this date prepared to show three furnished homes in Piedmont, all nicely furnished, and ranging from 8 to 11 rooms; can be secured on lease from 3 to 12 months; price $100 to $150. Phone Piedmont 2049 any evening, or Oakland 1750, or write Box 751, Tribune.

MODERN 9-room house; sleeping porch, garage; Vernon Heights district. 492 Chetwood st.; phone Lakeside 1111; Oakland ave. car.

PLEASANT sunny cottage 5 rooms; nicely furnished; excellent location; $15. 2941 Myrtle st.

REAR cottage, 3 furn. rms., $15; unfurn. $7.50; furniture for sale for $23; 1 rm. now rented at $5. 1447 Shattuck ave., Berkeley.

TO LET—Furnished house, close in. [illegible] Valdez st.; inquire on premises.

TWO-ROOM bungalow; bath, elec., phone; $17. 3216 Telegraph ave.

$32.50—WATER FREE; completely furnished bungalow 5 rooms; desirable neighborhood; close to Key Route and cars. 5845 Ayala st.; key at 510 55th st.

3-ROOM cottage, furnished; in the rear; also single room. 292 4th st.

### HOUSES TO LET

UNFURNISHED

ARTISTIC 5-room and sleeping porch, Claremont bungalow; very desirable. R. C. Pellaton, 1522 Broadway.

AT 2013 Franklin, 9 rooms, $40. Key at 408 20th st.

ADAMS POINT snap! 7 rooms; hardwood floors; $35 month. Box 731, Tribune.

BREUNER'S—OAKLAND.
13th at Franklin.
OUR SPECIAL.

Brand new 5-room bungalow in North Brae, close to city trains and car lines, containing hardwood polished floors, large open fireplace, paneled walls, built-in bookcases and sideboard, large sunny bedrooms, cabinet kitchen, large yard and surrounded by beautiful new homes. Yours at BREUNER'S for $25, water free.

BREUNER'S—OAKLAND.
13th at Franklin.

COR., Piedmont, 8 rms., sleep pchs., garage, furnace, K. R.; $50. Pied. 3814.

FOR quick rental and leasing, call Ritter, the rent man, Oak. 3504, with Murry & [illegible]

LINDA VISTA home of 8 rooms; everything modern. Phone Piedmont 5815.

MODERN cottage of 5 rooms and bath, with lawn frontage, high and dry, barn and outhouses and good yard; rent $15, or will sell equity. 4030 Lyon ave., bet. 38th and High sts., Fruitvale.

NINE-ROOM 2-story house, East Oakland, sunny corner; two car lines, gas, electricity; rent reduced to $25. Phone Oakland 1729.

REAR cottage, part furn. 5943 McCall st.; 310 522 25th st.; Lakeside 1996.

SIX-ROOM house, near school and car lines, sunny; modern. 877 15th st.

TO LET—Oakland, No. 17 Moss ave., between Oakland ave. and Vernon st.; modern two-story house, eight rooms, bath, pantry, etc.; nice yard, berries, etc. See Austin or write. E. Steinhauser, Watsonville, Cal.

TWO-STORY cement house 6 rms., sleep. porch; cab. kitchen; nr. cars, $27.50; 1327 E. 28th.; also 3-rm. furn. cottage in rear, 616 20th, nr S. P., $18. Mer. 1833.

2811 PARKER st., Berk., 7-room cottage; elec., gas.; nr. cars and trains. Inquire 2920 Benvenue; phone Berkeley 6196.

### FLATS TO LET

FURNISHED

ATTRACTIVE 5-r. flat, handsomely furn., every convenience; snap; adults; ref.; car lines, K. Rt. 1591 9th ave.

A THREE-ROOM furnished flat, $12.50; 1655 10th st. Apply 1693 Campbell.

CHEAP rent, 4 rooms; also 2 rooms with baths; close in. 626 Fallon st.

EXTRA finely furnished flat of 5 rooms, complete, with piano, garage if desired. 5614 Telegraph ave., near Key Route, opposite Idora Park.

IN home of 3 adults, lower flat 3 rooms and bath, separate entrance. 1328 Alice, opp. Hotel Oakland.

NICELY furnished 5-room flat, 764 56th st.; key at 760 56th st.

PIEDMONT, 5 [illegible], elegant, sunny rms., bath, sleep. porch; adults. Pied. 925.

SIX-ROOM mod., upper flat, beautifully furn.; player piano; reasonable. 3127 Grove st.; phone Piedmont 5062.

**To Rent for Winter**

Cozy 5-room flat on Russian hill, San Francisco; Baby Grand piano, hot water; modern in every way. 1343 Leavenworth [illegible]

106 E. 15th ST. and 1st ave., 3 rooms, bath, wall bed, grate, southeast upper corner; modern; $30.

561 20TH—Cozy 3-rm. flat, completely furnished, $4 week.

(Continued on Next Page)

PHONE WANT ADS TO Oak 528

Be sure to have "WANT AD. CLERK" repeat the ad. back to you. THE TRIBUNE will not be responsible for errors in ads. taken over phone.

### Column 8

## FLATS TO LET
### UNFURNISHED

AN upper 6-room modern, sunny flat one block from 40th st. K. R. 3861 Grove st.; phone Merritt 4725.

FOR RENT—5-room flat. 5928 Telegraph ave.

MODERN flat 6 rooms; Jones st., near Telegraph ave. Apply 608 Jones; phone Oakland 6760.

MODERN 4-room flat on Oakland ave; hardwood floors, etc. Phone Oak. 2803.

MODERN, beautiful upper flat 8 rooms. 3124 Telegraph ave.; Lakeside 3710.

2 SUNNY light flats, 5 rooms each, modern, in good repair, walking distance to business center; rent $15 and $13; water free. Inquire afternoons at 1611 Telegraph ave.

NEW flats, N.E. cor. 32d and Market sts., near San Pablo ave., at low rent. Owner, 1103 Myrtle st.; phone Lakeside 1593.

UPPER flat, 6 rooms, modern. 477 33th, no children; ref.

$16 PER MONTH, 8-room flat and barn; 2111 23d ave. Phone Oakland 6405.

## ROOMS TO LET
### FURNISHED

A steam heated **St. George** 371 13th st. At S. P. sta. Outside rm., 25c-$1; wk., $2-$4; op. all nt.

AA—MODERN, sunny rooms; hot water; special rates to gentlemen. 584 10th st.

[illegible]

A FIVE-ROOM flat; first-class furn.; baths, $20 month. 2601 Grove st.

A NICELY furn. room; heat, bath; gentleman only. 800 14th st.

DESIRABLE front room for gentleman; running water, bath phone; opposite K. R. junction. 1215 Poplar st.

ELEGANTLY furnished front room, with use of bath. 1916 Franklin st.

ELEGANTLY furnished room with steam [illegible]

FRONT room for refined young man; $10 mo. 5267 Locksley ave.; Pied. 4886.

FURN. outside rooms, reas., $1.50 up. 1638-1640 Telegraph, opp. postoffice.

FOUR rooms for rent, furn. or unfurn. Apply 240 9th st.

MODERN, newly furn. front rm. 1 blk. postoffice; free phone. 1708 Franklin.

MODERN front rm. for 1 or 2 men. 2432 Piedmont ave.; Pied 1820.

NEWLY furn. single and hskpg rooms; central; terms reaso. 1212 Jefferson.

NICELY furn. sunny rooms; all conven.; reas. 1912 Castro; Lakeside 1114.

## Stop! Stop! Stop Here!
## Hotel Royal

20th and San Pablo, Oakland. Just open; absolutely fireproof. Rooms 75c a day and $3.50 a week up; with private bath, $1.50 a day and $4.50 a week up; also a special opening price. Inspection invited. Phone Lakeside 1952; J. Vayssie, prop.

SINGLE rooms with sleeping porches. LACONIA APARTMENTS, 1520 Harrison st.

SUNNY rooms, private family; close in; references. Phone Oakland 2190.

WARM, sunny room; private family; board optional; garage. 820 Filbert st.

1839 TELEGRAPH, cor. 19th—Newly fur. [illegible] per mo., use kitchen. Phones Lakeside 2968.

2 SUNNY furn. rms., $6 and $8; ladies preferred. [illegible] Vine st., Berkeley.

## ROOMS AND BOARD

AA—ROOM and board for 2 or 3 respectable young business men at reasonable rates at 5851 Genoa st., bet. 58th and 59th sts., near Grove st.; Key [illegible] trains [illegible] half a block.

## AAA—The Lakeview

Nicely furnished rooms; home cooking; hot water heat. K. R. at door. 1131 Oak.

A LARGE front room, connected with bath; electricity, phone and use of parlor; very reasonable to a couple. 2011 Franklin st.

AA—SUNNY rooms; excellent board; near 14th and Broadway. 1557 Webster.

A LARGE, sunny room; excellent board; suitable for 1 or 2. Phone Pied. 3192.

BEAUTIFUL, sunny, furnished rooms with board; home comforts; reasonable. Phone Piedmont 7551.

BOARD and large front rooms with heat, for three. 1803 Castro, cor. 18th.

FINE table, hot water, steam heat; near K. R. and cars, close to town. 2360 Waverly st.; phone Lakeside 793.

FINE glass-enclosed sleeping porch, first-class home board. 2020 Telegraph ave.

FURN. rooms, with or without board; bath, phone, home comforts. 518 16th st.

GOOD home and care for invalid or elderly person, private family; No other boarders. 3641 23d ave.

NICELY furnished rooms and board at [illegible] 17th st.; $7 per week.

ROOM and board; reasonable; home cooking. 1112 1st ave.; phone Merritt 4204.

SUNNY room with running water and board in refined home. 451 28th st., east of Telegraph.

SUNNY front room for two with board; middle-aged couple preferred; private family. 4421 Webster st.; Pied. 2375.

SINGLE or en suite; private bath; excellent board; piano and pool tables. 132 Lake st., bet. Madison and Oak.

THE Franciscan Sisters at West San Leandro can accommodate lady boarders very reasonably. St. Francis Girls' Directory, 1st ave., San Leandro.

TWO sunny rms.; fireplace, phone; board; gentlemen. 581 27th st.; Oakland 1471.

## ROOMS AND BOARD
### WANTED

GENTLEMAN wants board and room in pri. family; walking distance 7th and Market sts.; state terms. Box 1597, Trib.

GENTLEMAN wants room with or without board February 1; modern conveniences. Box 711, Tribune.

YOUNG LADY wishes room and board; Piedmont preferred; references exchanged. Box 1626, Tribune.

## INVALIDS' HOME

AN ideal home for convalescents or invalids; prices right. Merritt 396.

## CHILDREN BOARDED

AA—PRIVATE home; reasonable; splendid care; cozy home. Address 1615 22d ave., E. Oakland; phone Merritt 1293.

COMPETENT nurse will board and care for infant or deficient child, invalid or elderly person. 1220 Burnett st.; Berk. 962.

FIRST-CLASS board and care for 1 or 2 children by widow lady. 839 E. 18th st.

GOOD home and board for 1 or 2 babies; reference given. 3224 West st.

LARGE, sunny porch; nurse's care. 1707 13th ave.; phone Merritt 4173.

WILDWOOD—Ideal home for little folks; nurse. 22 Fairview ave., end of Grand ave. car line; phone Piedmont 5082.

WANTED—Small children to board; $8 per mo. each; best of references. P. O. Box 1578, Tribune.

WOULD like children to board, lovely home, large playground; small children preferred. 2924 San Pablo; Lakeside 1759.

## HOUSEKEEPING ROOMS

A—SUNNY, front, connect. outside rms., furn.-unfurn.; runn'g water, gas range, bath, phone, yard, laundry; $8-$15 mo. 818 7th, cor. Mkt.; 1304 Brush, cor 13th.

A LARGE, well-furn. sunny bedroom; 2 closets; regular kitchen; gas range, hot [illegible] Phone Oakland 7686.

ARTISTICALLY furn. single hkpg. rms., $2, $2.50 week; right in town; also [illegible] Virginia Apts. [illegible] Franklin [illegible]

### Column 9

## HOUSEKEEPING ROOMS
### (Continued)

A SUNNY hkpg. room, running water, $12.50, single rm., $5-$10. 177 14th st.

BOYD AVE., 5364, near Hudson, Claremont—Newly furn. front room; use of large kitchen; mod.; reas.; pri. family.

COZY hkpg. rooms, $8 up, "nuff sed"; investigate. 1066 W. 12th st.; Oak. 8047.

CONVENIENT hkpg. rooms, including bath; stove wood furnished. 1228 Myrtle.

FRONT 2-rm. apt., wall bed, al. conv., adults. 551 41st st., nr. 40th and Tel.

I HAVE 2 and 3-rm. apts., every convenience. 118 12th st.; phone Oak. 2305.

LARGE furnished hskpg. room, $10 month. 1612 San Pablo ave., near 16th st.

NEWLY furn. 1 or 2 rooms, kitchenette, 3 rooms, bath, range, sink, laundry, $10-$14; car line. 2136 8th ave.

ONE and 2-room apts., kitchen and running water; near K. R. and S. P. trains. 471 Hobart st., near Broadway.

SUNNY front room with alcove bedroom; running water, bath, also sleeping rooms for men. 1003 12th; Oakland 5765.

SUNNY room, buffet kitchen, gas and light; $14 per month. 2413 San Pablo.

SINGLE and hspkg. rooms, sunny, close in and reasonable. 1527 Alice st.

SUNNY corner 2 large rooms, pri. bath, 5 blocks city hall. 1327 West st.

THREE large, clean, con. furn. hkpg. [illegible]

TWO furnished front rooms and furnished cottage 2 rooms, convenient to cars and K. R. 2715 Adeline st. Lake 3429.

THREE sunny unfurnished and 2 furnished rooms for housekeeping, all conveniences. 1717 Myrtle st., cor. 18th.

TWO and 3-room apartments. The Manse, 617-619 14th st.

2 TO 4 nicely furnished sunny housekeeping rooms; single or en suite; bath, phone; private family. 550 24th nr. Tel.

[illegible] ly furn. rooms from $8 to $20 per mo.; heat, kitchen. Phone Lakeside 2968.

[illegible] close-in rm. 716 14th. Oak. 6782.

820 MYRTLE—2 front rms., water, gas range, 2 with sink, gas and coal stove.

2 NICELY furn. hskpg. rms.; priv. family; nr. trains; reas. 1902 Filbert.

1131 BRUSH, COR. 12TH—Completely furn. sunny front housekeeping rooms.

1507 ALICE, cor. 15th st., sunny, mod. hskpg. rooms; separate kitchen, sinks.

1534 FILBERT st., cor. 16th st.—2 or 3 housekeeping rooms; modern.

$4.50, $5, $6 week, newly furns. running water; elec. and gas free. 619 Jones st.

3-ROOM sunny furnished flat, price $15. 598 Jones or 21st st.

515 HOBART ST., near Telegraph—Furn. hkpg. rooms, also single rm.; hot water.

$10 MONTH up, clean, sunny, well furn. hkpg. rooms. 1116 Jefferson near 12th.

## HOUSEHOLD GOODS

## Blankets and Comforters

SHEETS, TOWELS, TABLE LINENS, &c
The cheapest place to buy them is

## The People's Store

982 Washington, cor. 10th; tel. Oak. 547.
WHOLESALE PRICES TO HOTELS.

## APARTMENTS TO LET

## At El Nido Apartments

MADISON AND LAKE STS.
Phone Lakeside 159 or 183

Beautiful home of apartments near Lake Merritt, with sleeping porches and everything that can be found in high-grade apts. at the best value obtainable.

## A—Maryland Apartments

Most reasonable of modern apt. houses; 2-room apts., $25 up; 3-room apts. $30 up, all elegantly furnished; steam heat, hot water, free phones. Cor. 33d-Teleg. av.

## AA—Vue Du Lac

2d ave. and E. 16th st.; Merritt 1765. Cheapest apts. in Oakland; 2, 3 and 4 rooms, strictly modern; 2 blocks to Key Route; cars pass door.

## "Arco Apartments"

1438 Madison st., Oakland—2 and 3-room apts., completely furn.; centrally located; steam heat, hot, cold water, phone, elevator, janitor serv., first-class; reas. prices.

**A—VESTA** Apts. 532 14th—Mod.; $27.50 up. Ph. Oak. 2887.

APARTMENT unfurnished; four rooms, bath, heat and phone. 800 14th st.

APTS.—Sunny front 2-3 rm. apts., $12-$20; elec., phone, bath, incl. 2557 Grove.

## Bermuda Apartments

1519 Alice—3-room unfurnished apartment, or will furnish; best in Oakland.

## Cost of Living Reduced

Excellent accommodations at Oakland's Family Hotel, KEY ROUTE INN, costs less than keeping house; excellent meals, perfect cleanliness, beautiful surroundings, tennis court, all elec. trains to S. F. at our door. Inspection invited. Ph. Oak. 5924.

## Casa Rosa Apartments

Rates $28.50 up; furnished complete; 40-gal. chemical fire engine installed; 4 exits. 1213 Market st., off 15th; phone Oak. 4164.

CASA DILLA—2 and 3 rooms; sunny; baths, phone, janitor; steam heat. 704 14th st., cor. Castro. Oakland 5524.

CASTRO APTS., 1411 Castro—Just opened, steam heat; central; nr. Key Route.

CALDWELL COURT, furnished apartments, $24 up. Harrison, cor. 21st st.

**Eugene Apts.** 125 E. 15th st., nr. 1st ave.—Furnished 2 and 3-room apts.; steam heat; modern. Phone Merritt 626.

EL CENTRO—EVERY MODERN CONVENIENCE; 2, 3, 4-ROOM APTS. 23D AND SAN PABLO; OAKLAND 2619.

EL DORIS—3-rm. beautifully unfurn. apt.; sun in all rooms; near S. F. locals; reas.; 16th st., cor. Linden. Pied. 2257.

**Fredrick Apts.** Save $10 to $15 per mo. by living at this elegant apt.; class; heat; hot water; $25 up. 41st st., near Telegraph ave. Key Route station; Piedmont 3502.

HART APARTMENTS—Sunny furnished 2 rooms, $22.50; 3 rooms, $32.50; choice location. Grand, nr. Webster. Oak. 3145.

**Jackson Apts.** Just opened. 2, 3, 4 rooms; modern conveniences; unfurnished. 807 Jackson.

LAKE MERRITT (Merritt 1878). 1205 1st ave.—Steam heat, 3 furn. rooms, $27; Key Route.

**Madison Park** 9th and Oak sts.; phone Oak. 3160. Oakland's established home of comfort. Hotel service; close to S. P. and Key Route; walking distance business center.

## Merlin Apartments

1, 2, 3 rooms; all newly furnished. 2351 San Pablo ave.

**MARIPOSA** FURNISHED Apartments. 2 and 3 rooms. 123 Lake st., nr. Oak.

MODERN, unfurnished apartment three rooms, wall-beds. 319 24th st.

**Newsom** Furnished apartments, nr. [illegible] and Key Route, corner 24th and Valdez sts., 2 blocks east of Broadway. Phone Oakland 6281.

Just Opened **Oak-Lodge** 1497 Oak st. Ph. Oak. 1901. Luxuriously furnished apts., 2-3 rooms, with sleeping porches; conveniences, taste, location, lake view; inspection invited.

**OAK PARK** New; 8th st., nr. Oak.; 2-3-rm. apts.; all conveniences; near S. P., Key Route; 5 min. Bdwy.; reas. Phone Lakeside 2504.

OREFRED, 831 16th; VALLEY 2341 Valley, stm. ht., hot water; apts. $22.50 up.

**Princeton** Lakeside Park—Unfurn. 3 and 4 rooms; private porch; heat; new, modern; exclusive district; reduced [illegible] Phone Lakeside [illegible]

### Column 10

## APARTMENTS TO LET
### (Continued)

**Peralta Apts** 4, 5 and 6-room apts.; largest rooms of any house in Oakland. Corner 13th and Jackson sts.

## Palm Inn Apartments

Modern, sunny 1, 2, 3 rooms; all home comforts; $15, $20, $25. 542 25th; Oak. 217.

RAYMOND APARTMENTS.
Six-story, fireproof, sound-proof building, just completed; 2, 3 and 4 rooms and single rooms with bath, every modern convenience, elegantly furnished; spacious lobby and billiard room, 2 blocks from Key Route and S. P. 1461 Alice st.; phone Lakeside 2975.

REDUCED RATES
3 rooms with sleeping porches.
LACONIA APARTMENTS,
1520 Harrison st.

**Stratford** Elegantly furnished 2 and 3-room apts. All modern conveniences; near K. R.-S. P. trains. 25th and Telegraph ave.

SAN PABLO APTS., 2257 San Pablo ave.—New management; thoroughly refurnished; improved service; 1, 2-3 rooms.

SUNNY furnished apartments and rooms, central; near S. P., Key R. 454 Hobart.

## The Marboyd

Recently completed; 2 and 3-room furn. and unfurn. apartments. 936 12th st.

[illegible]

**Venetia** on shore Lake Merritt, 115 Lake st.; ph. Lakeside 2914—2-3 rms., sleeping porches; new and completely furn.; strictly modern.

$6 A ROOM by the month, close in, new; also completely furn. 2 and 3-room apt., free phone, laundry, gas, bath, also garage. Phone Oakland 774.

## HOTELS

METROPOLE HOTEL, 13th and Jefferson [illegible] sunny rooms, bath. American plan, $40 mo. up; European plan, $15 mo. up.

## HOUSES AND ROOMS
### WANTED

WANT to rent about after March 1, four or five-room modern bungalow, good sized lot, must be in good neighborhood; best references; state full particulars in first letter. Box 107, Tribune.

WANTED—Flats, cottages, houses and stores on our list. Is yours listed with us? We write fire insurance. Alameda County Realty Co., 519 Syndicate Bldg.

## STORES AND OFFICES

FOR RENT—Good location corner store with barn, cellar, yard and 2 rms. Inquire 1495 7th st.; phone Lakeside 1257.

HALF of store, new building; good location; cheap rent. 535 14th st.

LIGHT and waterproof shop 30x42; wired for power; well and stable, ideal place for laundry or factory; cheap rent. Brisley, 5826 San Pablo ave.

MODERN light offices and desk space, best location and very reasonable, private exchange phone. 1774 Broadway.

STORES for rent, 16th and Grove sts. Phone Merritt 2700.

[illegible] bath, garden, $[illegible], for grocery laundry, etc. 1546 Hanna, cor. 32d st. Address 420 Missouri st., S. F. Mission 7361.

## AUTOMOBILES

A—Our "MARVELASTIC PROCESS" is the only four-day process that can be guaranteed.

Used by us exclusively.
New Process Auto Painting Co., Inc.,
2509 Broadway, Oakland; Lakeside 162.

AUTO repairing wanted, 50c per hour, work guaranteed. 2070 Broadway.

AN equity of $1150 in dandy Ivywood lot for auto. Phone Merritt 4725.

FOR SALE—1912 Warren Detroit 5-passenger touring car with every possible equipment, such as electric generator, head, side and tail lights, $100 Warner instrument, clock, mirrors, bumper, tire holders, tire trunk, trunk rack, trunk with two suit cases, fine $30 lap robe, electric horn, quick demountable and detachable Firestone rims, three new extra tires and covers, fine top and side curtains, has been run less than 3000 miles; owing to sickness of owner will be sold cheap for cash. Apply Box 1556, Tribune.

FOR SALE—One electric automobile rectifier, for sale cheap. J. W. Leavitt Co., 2853 Broadway; phone Oakland 616.

## Jones Auto Supply Co.

now located at 25th and Broadway; most complete stock of auto accessories.

LATEST model Flanders electric coupe, for sale cheap, terms. Box 1546, Tribune.

ONE 2-passenger electric automobile; good shape; $75. J. W. Leavitt Co., 2853 Broadway; phone Oakland 616.

REGAL roadster, 1912 model, fully equipped. Apply 2001 Broadway, Alameda.

## Stoddard-Dayton 58

Special touring car, rebuilt and repainted, looks like new, in A-1 condition; price very low.

## Peerless 7-Passenger

touring car, rebuilt and repainted, extra tire and rim; in fine shape; a snap.
Will consider real estate in exchange.
H. O. Harrison Co., 2418 Broadway.

SIX-CYL. Hudson, 1913 model, can be had at great bargain; perfect condition; fully equipped. Phone Berkeley 1354.

USED TIRES, ALL SIZES, IN GOOD CONDITION, AT A VERY LOW PRICE. 2312 TELEGRAPH AVE.

WARNER combination speedometer and clock, also Klaxon horn, for sale at a sacrifice. Inquire at Osen & Hunter Auto Co.; phone Oakland 4076.

WILL trade my rebuilt and repainted automobile, value $1500, for clear property up to $2000. Box 679, Tribune.

WILL give real estate paying 20% for Hup 32, or late Ford. Box 1624, Trib.

WILL trade nice 5-pass. Regal for 2-pass. neat delivery. 3853 Market, Oak.

$850—FOUR-CYL. enclosed car, small, light, inexpensive to operate; has been run less than 1000 miles; self-starter, electric light, seats two and child; guaranteed in perfect condition, color royal blue and black, nickel trimmings; terms if desired. Box 1019, Tribune, Berkeley.

## MONEY LOANED ON AUTOS

AUTOMOBILE financing; dealers or individuals. Mutual Finance Co., 205 Bacon Bldg.; phone Oakland 2810.

LOANS ON AUTOMOBILES. 217 BACON BLDG. PH. OAKLAND 5942.

## GARAGES FOR RENT

1825 ALICE, cor. 19th st., space for 1 or 2 machines; $5 per month.

## BICYCLES, MOTORCYCLES

BICYCLES—$2 down, $1.25 week; Overland or Sterling; roller chain, coaster-brake, guaranteed 1 year. Williams, 2517 Broadway, phone Oakland 801.

SEE KOHL'S SNAPS Used bicycles, $8 up; motorcycles, Indian (7), $140, Thor (7), $175. 22d and San Pablo.

1913 INDIAN, in first-class condition, $130. 322 24th st., Oakland.

## GASOLINE ENGINES

[illegible] gine, $155. Waddell, the pump man, 1614 Franklin; Oak. 4683; auto service.

[illegible] Printing at THE TRIBUNE Office. [illegible]

### Column 11

## REAL ESTATE

## Choicest apartment lot in Oakland, 60x160. Will lend 60% of total of building and lot if you want to build.

$3000—Plain cottage of 5 rooms; very central; only a few blocks from city hall. Snap and worth more money. Non-resident owner. Must be sold.

Near Lake Merritt and within easy walking distance of 14th and Broadway, 5-room shingled bungalow, lot 35x1[illegible]; [illegible] quick sale; $650 cash, balance like rent.

$1250—100 feet, Claremont, irregular in shape, but a great snap.

Two new 8-room houses never been occupied, located in the choicest part of Piedmont's most fashionable residence section. Will sell each house, or exchange for income property.

I make loans on real estate. Money on hand at all times for any sized loan.

**George W. Austin**
1424 Broadway, Syndicate Bldg.
Oakland, Cal.

## Cheapest Church Site

125x1[illegible]—$12,[illegible]
Northeast corner [illegible] one block to Broadway. Accessible and close-in.

REALTY-BONDS AND FINANCE CO., 404 14th st., Oakland.

NEAR the western waterfront, 17-room house with 3-room cottage in the rear; lot 60x100, $2000, including furniture; terms. Anderson & Son, 1[illegible] 7th st.

## ALAMEDA REAL ESTATE

[illegible] 48x[illegible] fine oaks, [illegible] neighborhood Alameda, close to car lines, price $1250, half cash. Owner, 511 Syndicate Bldg., Oakland.

## BERKELEY REAL ESTATE

[illegible] building lots [illegible] in exchange for 5-room bungalow in Alameda. [illegible] Tribune.

## HAYWARD REAL ESTATE

ONE acre of fruit in [illegible] Hayward, 4-room house and barn, $2000, $190 down, $10 month. Elmhurst 979.

## COUNTRY REAL ESTATE

A CHANCE TO GET A START.

## $75 Cash Puts You in Possession

## 10 Acres $750

## $15 Per Month Payments

[illegible]

10 acres, deep, rich, level land, altitude 300 feet, free from frost. Will grow to perfection oranges, lemons, grape fruit, olives, peaches, plums, nuts, berries, tomatoes, vegetables, all of these now growing on adjoining land. Ideal for hogs, dairying, chickens. Can be irrigated from wells or from irrigation company ditch. Surrounded by small, prosperous farms; good neighbors. 3 miles from thriving city on main line S. P. Important shipping point, packing houses and cannery, large industrial plant employing 1000 men; 30 miles north from city of Sacramento. Sample of soil, photographs and full description from

F. J. R. DAWSON,
229 Montgomery st., 5742 Claremont ave.,
San Francisco. Oakland.
Phone Piedmont 6704.

FINE 40-ACRE PLACE FOR SALE.
I own a 40-acre farm of fine sandy loam soil, only 4 miles to town of Linden and northeast of Stockton, fronts on main road, splendid location, fine land for orchard; will raise alfalfa or anything; no improvements; I will sell on EASY TERMS or will accept house or lots, whether mortgaged or not, as first payment and give easy terms on bal.; make me a proposition. Call or write OWNER, 138 Lick Bldg., 35 Montgomery st., S. F.

FOR SALE—7¾ acres, 4-room bungalow house with furniture, well, gas engine and tank, barn, 5 hen houses, 200 gum trees, about 200 fruit trees, mostly peaches, 2 years old, 4 acres in grain. Price $4000, will exchange for bay city property. [illegible] 4th st., Santa Rosa, Cal.

FOR SALE—34 acres 40 miles from Oakland, highly improved and complete in every way; sandy river bottom soil, all planted to nuts and fruits in full bearing, price $9000, terms. Room 406, 830 Market st., San Francisco.

GENERAL farm and dairy, 102 acres; 3 miles from San Jose; convenient to electric; 16 acres orchard; splendid dwelling, large barns, outbuildings, fenced and cross-fenced; abundance of water; this is suitable for alfalfa; good productive, paying proposition; see us as to price and terms; correspondence solicited on Santa Clara Valley. Wesley L. Pieper, No. 45 W. Santa Clara street.

## The Mt. Diablo Country

is where thousands of dollars are going to be spent the next few years. It's going to be

## The Pasadena of the Bay

It's going to be the real

## Suburban Home Place

of the bay cities.

## The Time to Buy is Now

while prices are low.

## Don't Wait for the High Prices

which are sure to follow.
Send for literature.

**R. N. BURGESS CO.**
734 Market st., 1538 Broadway,
San Francisco. Oakland.
Walnut Creek.

## OPPORTUNITY

5 to 10-acre tracts; best valley land for fruits, nuts, chickens; near electric. Nothing down for 5 years except low interest provided buyer improves land. Putnam Co., Walnut Creek.

## HOUSES FOR SALE

AT LESS THAN COST.
Beautiful 6-room and sleeping porch shingle bungalow; hardwood floors, elm panels, fine kitchen; built 18 months; lot 35x120, cost $1225, house cost $2750. Will sell for $3600. Must have $1000 or more cash; $2000 mortgage can remain. Positively a sacrifice. Ideal for commuter. Two blocks from 40th Key Route, half block from cars, 10 minutes to heart of [illegible] 750, Tribune.

A HOME COSTS LESS TODAY THAN IT EVER WILL AGAIN.
You can buy my home on terms to suit; 7 rooms and bath, 2 toilets, laundry, lot 41x213 (note depth of lot!); barn, windmill (your own water), chicken yard and shed, fruit, berries, lawn, flowers; close to cars and locals. Price $4100, 6% interest. No agents. 5838 Occidental st., near 59th.

AAA — SEVEN-ROOM house on Keith ave., near College ave. and school, $1600 equity for $1200 cash; hardwood floors, shower bath, furnace; modern; 1-year [illegible]

I HAVE a new bungalow which cost $2500, with furniture which cost $900; I will sacrifice the above for $3000, good location, near car line. Box [illegible], Tribune.

### Column 12

## HOUSES FOR SALE
### (Continued)

BY owner, $2850, new, modern 5-room bungalows; 5 minutes to 12th and Broadway; convenient to cars, Key Route and S. P.; $200 cash or clear lot, balance terms to suit. Mr. Markley, 1715 Telegraph ave.; phone Oak. 3504.

COTTAGE in Melrose, 5 rooms, bath and pantry, large lot, fruit trees and berries; 2 blocks from car line, near Key Route and S. P.; no reasonable offer refused for a quick sale. Apply to 2329 Vicksburg ave.; $1500; easy terms.

FOR SALE—Cheap, no cash down; small monthly payments equal rent; 9-room modern home, select residence district; among elegant homes; paved street, one block to street cars, 7 minutes ride to city hall; will accept clear property for half and reduce each payment. P. Schon, 532 15th st., Oakland.

FOR SALE—Equity of $500 for $250; $30 a month, 6%. 564 63d st.

HANDSOMELY finished homes, 5 and 6 rooms, sleeping porches, ready for occupancy, garage entrance; iron gates; situated 3926 Taft avenue, 100 feet from Broadway; water, gas and electric; 12 minutes to 14th and Broadway, take College ave. car, get off Taft ave.

HOMES AT COST
We furnish lot and money to build, 7%. R. 10, 357 12th st., Oakland.

I HAVE 2 beautiful homes, beautifully located, on high ground, with splendid views, in Fourth Ave. Terrace; one 6-[illegible] old house as part payment; price $5250 and $6500. For particulars ring up Geo. B. Davis, builder and owner, 2043 Rosedale ave.; phone Merritt 1949.

NEW modern 5-rm. cement bungalow; wide lot, good view, fast growing section, restricted, property advancing; see before buying. Phone Pied. 8028 or Merritt 689, make appointment, or take 4th ave. car, get off at Newton ave.

NEW 5-room and sleeping porch cement bungalow, close to Key Route car lines [illegible] terms. Call 1722 Broadway.

NOTHING down, $20 month; four-room [illegible] bungalow, all improvements; lot 34x1[illegible]. Owner, Elmhurst 979.

NEW 5-room bungalow; exceptionally easy terms. Owner 5129 Manila ave.

## Owner Must Go to Europe

I have a fine comfortable home in North Oakland with large lot, value $3550, between 2 car lines and 4 minutes to both Key and S. P. trains. Will take $500 cash, balance on terms. I have placed this place in the hands of the Alameda County Realty Co., who will act as my agents after leaving, as well as at this time. This is a fine workingman's home. Alameda County Realty Co., 519 Syndicate Bldg., Oakland.

OFFER wanted on $2700 bungalow, 692 40th st. Owner, 3873 Market, Oakland.

WE WILL BUILD
you a beautiful bungalow in our restricted tract, East Oakland, on a payment of ONLY $50 down. This offer is limited. See us immediately.
REALTY INVESTMENT CORP'N.,
407-8 Security Bank Bldg.,
11th and Broadway, Oakland.

## Your Opportunity

BUYER INSPECT 5-RM. MOD. COTTAGE LOT 35x100, 1457 21ST AVE., NR. 14TH K. R., SCHOOLS, S. P. BEST BARGAIN IN OAKLAND; TERMS 6%. [illegible]

$[illegible] CASH BUYS this 5-room new cement bungalow; one block from car line and a good little home for some one that wants to step right in and settle down in this fine locality, everything is up to date and the price is $4000 and good terms. Alameda County Realty Co., 519 Syndicate bldg. (318)

$8500—NEW 8-rm. house in Linda Vista, with sleeping porch, hardwood floors, [illegible] beautiful view lot in fine neighborhood; $1000 cash, balance easy terms. Owner, Lake 156.

$30 per month, new stucco bungalow; good location; large lot.
Income flats, close in; modern; large lot; rent 9% on value.
Some very desirable lots for building sites.
WM. BEST, 1115 BROADWAY.

$2000—5-RM. bungalow (new); $300 down, $20 mo.; close to school, cars and stores. 2915 Viola st., Oakland.

$200 DOWN, $20 month, fine home 6 rooms, close in, bargain. Benter, 1739 Telegraph ave., cor. 18th.

$5 MONTH and 6% interest buys home. Owner, R. 10, 357 12th st., Oakland.

## ROOMING HOUSES
### FOR SALE

## Holmes & McKeon
## Leading Rooming-House-men; Clear Title Given on All Sales; Bargains Today.

17 rooms; $900 on time payments.
14 rooms; $500 cash.
36 rooms, $3000, terms.
14 rooms, $250 will handle.

## 412-413, First National Bank Building, Oakland

ON account of our daughter's sickness we wish to dispose of our interest, lease furniture, etc., in a first-class 25-room house in Oakland; will accept a small offer. Box 1526, Tribune.

WILL sacrifice my 16-room house, cash; 11 rooms furnished; rent $50 lease; chance for boarders. 175 14th st.

45 ROOMS, 30 nicely furnished, in East Oakland, doing fine business, good reason for selling; a money maker, $600; no agents. Apply 1222 E. 12th st.

12 ROOMS, with 3 min. walk of Broadway, all rented, steam heated; shows large profits, lease, also 32 rooms on Washington st. Mitchell, 1017 Clay st.

15 ROOMS completely and well furnished, all rooms filled; downtown hotel district; snap, 926 Clay, near 10th st.

13 RMS. nicely furn. for hskpg.; grates, running water; this is a snap; $300; terms; investigate. 1722 Market, Oak.

## LOTS FOR SALE

## A Double Frontage

On Grand ave. car line, in a highly restricted district, size 50x142; at an absolute bargain, terms if desired. Address Owner, Box 734, Tribune.

AA—SNAP in business property on 12th st., close to Castro st., 50x100; old improvements; $10,500 net, half cash. Owner, 1613, Tribune.

Marine view lot 50x111 feet; in highly restricted Fourth avenue district; $500; terms 10% down and 1% a month; take the Fourth avenue car, get off at 13th and Everett avenue. Tract office open daily. Phone Merritt 18.
H. A. Eddins, Tract Manager.

TEN shares of Whitney Land Co. stock; a lot; make offer. Box 566, Tribune.

TWO 40-foot lots, Opal st., will sell for $35 foot, easy terms. Box 676, Tribune.

## PROPERTY TO EXCHANGE

EXCHANGE Los Angeles and beach for Oakland and bay realty. Co-Operative Agency, Elmhurst, Cal.

FOR EXCHANGE—5 acres, 7 miles from Watsonville in foothills of best fruit section; nice family orchard, cherries, apples and pears, all ideal apricot land; small cozy house, price $1500; will exchange for cottage in Oakland. Write E. Steinhauser, Watsonville, Calif.

FOR quick action on exchanges see Lamos & Fulton; we have city property for country and country for city. 1715 Telegraph; phone Oakland 3504.

[illegible] improved ranch, close in.
$50,000—Apartment house; want ranch. BENTER, 1739 Telegraph ave.

$1200 EQUITY, fine 5-rm. cottage in Pied., for clear lot. Box 1[illegible], Tribune.

### Column 13

## PROPERTY TO EXCHANGE
### (Continued)

FOR real bargains in business chances and quick action on exchanging property, call on Murry & McCarl, 1715 Telegraph ave.; phone Oakland 3504.

HAVE a gilt-edge $2400 second mortgage on a new Piedmont home which I will trade for clear lot or lots. P. O. Box 131, Oakland.

HAVE imp. and unimp. prop. in Oakland; value $6000, will trade for Oak. income to $8000. J. P. Fargo, Gen. Del., Oak.

I MUST SELL; MAKE ME A PROPOSITION.
20-acre place lying 7 miles from Lodi; soil a rich sandy loam, fine for alfalfa, orchard, vineyard, fine water, splendid neighborhood, good road to town, near state highway, this place is part rolling, part gently rolling, NOT HILLY; no improvements; if you see it you will want it; I want to sell quick, will accept a lot or a house or country land as part payment and give easy terms on balance. What have you got to offer? My price for a quick sale is $3000; it is a bargain at that price. Apply owner, room 138 Lick Bldg., 35 Montgomery st., S. F.

I EXCHANGE ANYTHING ANYWHERE. E. O. FARLEY, "THE EXCHANGE MAN," 32 BACON BLDG.

WILL EXCHANGE $700 equity in modern bungalow for lot; payments $25 month, 6%. Box 1532, Tribune.

## PROPERTY WANTED

HAVE cash for good lots, mortgages, etc. H. W. McIntier, 414 14th st.

WANTED—Property, city and country, to exchange. L. Derheim, the Exchange Man, with Estate Investment Co., 4898 Telegraph ave., cor. 49th st.

WANT 5-room cottage, bargain, will pay $2000 cash. Benter, 1739 Telegraph ave.

50-FOOT elevated lot, desirable neighborhood; about 10 min. car ride; for spot cash, no agents. Box 746, Tribune.

## TO LEASE

FACTORY site, 50x150; 2d floor; Webster [illegible]

## HORSES AND VEHICLES

BROADWAY HORSE MARKET—Has good stock of horses and mares; reasonable; also some 2d-hand harness. 220 Broadway; phone Oakland 3702.

CALIF. & OREGON LIVESTOCK CO., 121 Franklin st.; have a barn full of good horses at bargain counter prices.

FOR SALE—5 horses, 1 mule and wagons. 1282 26th st.; phone Lakeside 1966.

NO. 1 TRAP for sale; pole and shafts. 4149 Broadway; phone Piedmont 5579.

SIX good horses for sale. Yosemite Laundry Co., 4629 Grove st., Oakland.

SIX—DRIVING mare, buggy and harness, $55. 804 Filbert st., W. Oakland.

## POULTRY AND SUPPLIES

BABY CHICKS, White Leghorns, every day. Wilson's Hatchery, 5524 E. 14th st.; phone Elmhurst 213.

BABY CHICKS at Stansfield's, 3301 E. 14th st., Fruitvale.

FORTY white and buff orpington hens, 2 cocks, cheap; leaving. Merritt 4092.

R. I. RED eggs for hatching; fertility guar.; select, early laying strain. Geo. D. Abbott, 405 N. 19th, San Jose.

R. I. RED eggs for hatching, $1.25 per 15; fertility guaranteed. 258 Athol ave., Oakland; phone Merritt 4648.

RHODE ISLAND REDS, White Orpingtons (Bell) eggs $2 for 15. 2122 69th ave.

SETTING EGGS for sale from good laying strain of Black Minorcas. 4800 Fleming ave., Fruitvale; Leona car line.

## FURNITURE FOR SALE

BEDS, carpets, furniture for sale cheap. 1225 41st ave.; call after 6 p. m.

FOR SALE—Complete brass bed and chiffonier cheap. 862 Mead ave.

HOUSEHOLD furniture, good condition; reasonable; at 1223 75th ave.

SEVEN rooms of furniture, complete, and house for rent. 1829 Telegraph ave.

TRUNKS 75c up; dining tables, $3; beds, $1 up; brass beds, $8.50; drophead machine, $7.50; stoves and carpets, $1 up; square piano, organ, restaurant outfits; chairs, 25c up; all kinds of furniture; cash or terms, or will exchange. 2562 San Pablo ave., cor. 26th st., Oak.

## CARPET CLEANING

A—YOUR HOUSE CLEANED FOR $1 per day; delivered and called for; rent the Bee Electric Vacuum Cleaner. Electric Suction Co., 4085 Pied. av.; Pied. 904.

## VACUUM CLEANERS

SECOND-HAND and new; sold or rented; free trial and delivery; electric only; do your own cleaning. Ph. Berkeley 7602.

## MATTRESS RENOVATORIES

BEDS, pillows, MATTRESSES steam renovated, made over. 820 29th; Oak. 3387.

## MEDICAL

CHIROPRACTIC for curing diseases taught; $10 on enrolling; this month only. Dr. W. Riedl, 2327 Telegraph ave.

## PHYSICIANS' DIRECTORY

A—DR. G. W. O'DONNELL, SPECIALIST IN FEMALE COMPLAINTS; sure and quick results; strict, reliable, graduate physician; no detention from home or occupation; my methods are original and are not used by other specialists; antiseptic and painless; consultation and advice free. Room 3, 1025 Market st., bet. 6th and 7th; 9:30 a. m. to 4 p. m.; evenings, 6 to 9, except Sat.; no Sunday.

**A—Dr. Card** Diseases of women. Regular graduate physician; formerly 517 22d st., Oakland; 7 years in Oakland and San Francisco. Low fees; consultation free and strictly confidential. 412 Westbank Bldg., 830 Market st., S. F.; hours, 10 to 6.

## OAKLAND PHYSICIANS

DR. JOS. ARDENYI, Diseases of Women, ROOM 96, BACON BUILDING, 12TH AND WASHINGTON STREETS; HOURS 12 TO 4 AND 5 TO 7 P. M. SUNDAY, 2 TO 4 P. M.

## SKIN SPECIALISTS.

**ECZEMA** Itching or Psoriasis. Use Blanchard's Eczema Lotion. Sold by druggists. Write for symptom blank, full directions. Assistance FREE. Prof. C. E. Blanchard, 2212 Telegraph ave., hours 1-7.

## CHIROPRACTIC.

CHIROPRACTIC, drugless treatments; permanent relief for all diseases. Dr. Riedl, 2327 Telegraph ave.

## MATERNITY HOMES

PRIVATE maternity home, reas.; adopt.; child boarded. [illegible]

SHEPHERD'S Maternity Home, 1707 13th ave.; phone Merritt 4173—Rates reas.

## MOVING AND STORAGE

AA—STORAGE HAULED FREE.
FURNITURE MOVING A SPECIALTY.
Concrete warehouse; it can't burn.
Baggage checked at your home.
UNITED TRANSFER CO.,
528 17th st.; phone Oakland 248.

BEKINS—Packing, moving, storing HH. goods, etc., long-distance moving by auto. 1120 Broadway; phone Oakland 907.

[illegible] expert moving, packing, long distance moving by autos; storage wanted, cartage free. 2011 26th ave.; Mer. 168.

**STORAGE** Cook-Morgan Co., 1[illegible] 14th st.; Oakland [illegible]

### Column 14

## FOR SALE
### MISCELLANEOUS

Are you suffering from
RHEUMATISM, KIDNEY OR LIVER
trouble, or have you a relative or friend who is?
I have a $300 credit order on a famous nearby health resort (one that you hear of very often). I will sell the whole or any part of this at a very liberal discount. I can give you the highest financial references. This is an exceptional chance to get a pleasant, healthful vacation at greatly reduced rates. If interested address Box 1497, Tribune.

AAA—FIREWOOD, stove length; light, $3.50 load; heavy blocks, $4.50 load; sidewalk delivery; 50c extra put in. Bay Wrecking Co., Alameda marsh; Lakeside 252.

ALL sizes second-hand pipe; best quality standard water pipe, screw casing; guar., good as new; prompt shipments. Weissbaum Pipe Wks., 133 11th st., S. F.

ART Wedgewood range and three-burner gas plate, just used a short time. 451 65th; phone Piedmont 4406.

ALL kinds and lengths lumber, windows, doors, wrecking big buildings. Broadway, at 29th; phone Piedmont 5483.

AN original $450 Fischer upright piano for $85. 1504 Union, near 16th.

ALL kinds 2d-hand bldg. materials. Reliable Wrecking Co.; Oak. 7952, Pied. 1851.

BUILDERS.
HARDWARE

## TOOLS PAINTS Etc.

Bankrupt stock of Sonnerville & Kinggett of Richmond, Cal., consisting of saws, building material, vises, forges, drills, planes, paints, oils, locks, vitralite, brushes, building paper, roofing felt, jacks, tackles, everything for builders, mechanics and amateurs, will be offered at 75c on the dollar.
M. DUDOVSKY,
Third and Broadway.
The Square Deal Store.

[illegible] spaniels, Irish setters. 1211 Franklin st.

DOUGH-MIXING machine for sale, cheap. [illegible] 7th st.

ELECTRIC vacuum cleaner costing $45; good working order; only $10; first-class bargain. Box 733, Tribune.

FOR SALE cheap, on account of leaving city, two 9x12 Smith axminster rugs, one grass rug, fumed oak dining table and chairs, 2 kitchen tables, 2 kitchen chairs, 1 gas range, 100-piece dinner set, new sanitary couch, full-size enameled bed, springs, mattress, cooking utensils and other goods; all good as new; must be sold and removed at once; sunny 5-room cottage will be for rent. 2030 E. 15th st.; phone Merritt 4674.

**Fire Wood** 6 sacks redwood mill blocks, $1; 5 sacks pine mill blocks, $1; by the load a specialty. 715 4th st.; phone Oakland 1011.

FOR SALE—Best white lead, 6½c; boiled oil, 60c. Phone Oakland 79.

FOR SALE—A fine milch cow. Address 979 53rd st., near Adeline.

FOR typewriter bargains see Oakland Typewriter Exchange, 1435 Broadway.

FOR SALE—Good fresh Jersey cow. 4024 Agua Vista ave., Fruitvale.

HOLSTEIN JERSEY. 6257 Harmon st., phone Elmhurst 387.

MONARCH typewriter for sale, good condition, $20. Apply 5469 Boyd ave.

PIANO or player; will exchange for diamonds or auto. Box 1698, Tribune.

SECOND-HAND trunks bought and sold; auto trunks, sample cases made to order; repairing. 769 17th, Lakeside 2952.

## Women's Exchange

Special reduction sale now on in private tea room, novelties and domestic articles selling at reduced prices. Drop in for luncheon or for afternoon tea. 573 14th st., near Jefferson.

WALL PAPER and paint sale; wall paper at half price; paper from 5c per roll up; special in paint, $1.25 per gal.; painting, paper-hanging and decorating. Irwin Paint and Glass Co., 1804 San Pablo, phone Oakland 3898.

WILL SELL 65 Simplex player-piano, records, dirt cheap, the entire lot, consisting of the very best compositions, will be sold for $10. Phone Merritt 2137; Mrs. Hall.

**Wood** Eucalyptus, cut any length, delivered for $11 per cord. J. H. Ansell, Piedmont 7795.

WARDROBE TRUNKS cut to 45 inches in length to comply with railroad rules. Oakland Trunk Factory; Oakland 3563.

W. O. COCKERELS, prize winning stock. 2015 Prince st., nr. Shattuck, Berkeley.

$125—PIANO, fine condition; leaving is reason; some terms. Box 1612, Tribune.

2 FOLDING beds, almost new; very reas. Call bet 10-12, 1425 Oak st., Oakland.

## WANTED
### MISCELLANEOUS

AA—HIGHEST price paid for men's good cast-off clothes and shoes. 614 Washington st.; phone Oakland 6793.

BEST prices for men's suits. J. Muller, 630 8th; phone Oakland 6457.

DIAMONDS WANTED, any size; we will pay spot cash; no delay or publicity in our transactions; we have private offices. California Loan Office, California's largest pawnbrokers, 935 Broadway, S. W. corner 9th st., Oakland.

DON'T sell your castoff clothes for $1 before seeing me. I pay the prices. Wm. Wallace, Oak. 7924.

DIAMONDS and old gold bought. Room 811, 704 Market st.; H. Stellpflug.

FURNITURE wanted; we give you more for your furniture and household goods than you can get elsewhere. J. A. Munro & Co., 1007 Clay st.; Oak. 4671; 811 Phelan Bldg., S. F.; Douglas 641.

KIST will pay you more for your second-hand furniture than anybody. 432 10th st.; phone Oakland 3787.

WILL pay more for men's cast-off clothing than anybody. Address N. Dent, 502 7th st., or phone Oakland 1344.

## MASSAGE

AA—SULPHUR steam baths, warm rooms; 1 call means another. 1311 Teleg.

BATH, manicuring; real Sunset Guide's list; all street news stands, S. F., 5c.

GRADUATE masseuse, Miss Scott, London, Eng., 569 Eddy st., S. F.; Fr. 7847.

MASSAGE—Trained nurse; refined patrons only. 1437 Buchanan st., near O'Farrell, S. F. Hrs., 12 to 9.

MISS LORRAINE, graduate masseuse, 201-3, 34 Ellis st., San Francisco.

MRS. DUCHENE, masseuse. Rooms 301, 303, 34 Ellis st., San Francisco.

MISS WHITE, massage. 569 Natoma st., near 7th., private flat, San Francisco.

SCIENTIFIC treats.; trained nurse. 257 Leaven'th, S. F., apt. 2; 9:30 a.m.-10 p.m.

STEAM, tub baths, scientific mass., blackheads, pimples removed. 2188 Bush, S. F.

## BATHS

AA—BENEFICIAL treatment given by graduate of anatomy; sulphur and medicated baths; absolute relief from rheumatism or varicose veins; manicuring. Mrs. Bolesen, 598 9th st.

[illegible] baths and massage, 1705 Telegraph ave.

BELL ROSS, sewing and manicuring, 1628 Telegraph; hours 10 to 6.

STEAM, tub and min. baths, mass. 611 Williams, cor. San Pablo, near 19th.

## DIAMONDS AND OLD GOLD
### WANTED

M. J. SCHOENFELD BUYS DIAMONDS. 1203 BROADWAY.

## ROOFING, ETC.

H. J. EDWARDS, shingler; 20 years' practice in Oakland; work guaranteed; estimates furn. Res., 1215 Poplar; Oak. 7244.

(Continued on Next Page.)

FRIDAY EVENING

# OAKLAND TRIBUNE'S FINANCIAL PAGE

JANUARY 23, 1914.

## Column 15

### MONEY TO LOAN
REAL ESTATE

# MONEY

Any amount, from $250 to $50,000, on real estate. No delays. Rates 6% and 7%. We are private brokers for a number of wealthy clients, and have money on hand at all times.

**George W. Austin**
1424 BROADWAY, AT 14TH ST.
SYNDICATE BUILDING.

SEE US FOR LOANS.
We have amounts from $1000 to $25,000.
Quick action. Current rates.
OUR SERVICE
saves you all the petty inconveniences. We attend to all
INTEREST COLLECTIONS
for our clients who wish it, as well as recording, searching, etc., without additional charge for the service.
[illegible]
1762 Broadway, Oakland.
Phone Oakland 295.

**3% MONEY**

Money loaned on real estate. Interest on $1000 for 11 years, $158.40; 6 months' grace. Repayments, $8.10 on $1000 per month, of which $7 applies on principal, $1.20 interest. Investigate. Send for new booklet "E."
F. D. PHILIPS.
405-6-7 SECURITY BANK BLDG.,
OAKLAND, CAL.

**First Mortgages**

We make a specialty of investing money for our clients in FIRST MORTGAGES ON GILT-EDGE SECURITY. We can make your money earn seven or eight per cent without cost or worry to you.
NIEL E. MUNRO CO.,
201-203 First National Bank Bldg., Berkeley, Cal. Phone Berkeley 4110.

IF YOU WANT ANY AMOUNT.
$250 to $50,000 promptly
On Your Real Estate,
Long or Short Terms.
I HAVE READY MONEY ALWAYS.
**E. H. LOHMANN**
213 Union Savings Bank Building.
13th and Broadway; phone Oakland 1343.

$750 to $5000 at 10% net—Acreage with improvements in Contra Costa Co. Worth $2500.

$7500 at 9% net.—Improved business property in Richmond. Worth $16,000.
**George W. Austin**
1424 Broadway, Syndicate Bldg., Oakland.

MONEY TO LOAN
**In Any Amount**
At 6% and 7%
On Approved Real Estate.
**Laymance Real Estate Co.**
1432-1434 BROADWAY,
OAKLAND.

**Money to Loan**
$1000 TO $5000 ON OAKLAND REAL ESTATE.
**Seulberger & Dunham**
1613 TELEGRAPH AVE.

LOANS on real estate; no delay; current rates; any amount.
**T. W. Moran**
Agent Phoenix Assurance Co., Limited.
215 Security Bank Bldg.; Oak. 3921.

**Real Estate Loans**
Any amount, ready at 6% and 7%.
**Koenig & Kroll** 445 11th st. Ph. Oak. 258.

**Quick Loans**
$100 to $10,000 on Real Estate.
ITALIAN-AMERICAN REALTY CO.
720 Broadway, Oak. 4465.

REAL ESTATE LOANS.
Money to loan on real estate security, 6 and 7%; large and small sums. H. Avery Whitney, rooms, 223-224, First National Bank building, Oakland, Cal.; phone Oakland 440.

IF you want money quick on your real estate; we have ready money on hand to loan.
E. S. THORNE.
470 13th st., rm. 12. Phone Oakland 6196.

I BUY mortgages, notes, contracts and make short-time R. E. loans. Johnson, 207 Bacon Bldg.; phone Oakland 807.

LOANS ON REAL ESTATE. ANY AMOUNT. A. N. MACDONALD, 217 BACON BLDG.; PH. OAK. 5942.

WE have money to loan on east bay property. Alameda County Realty Co., 519 Syndicate Bldg.

$1000 to $10,000 at 7% on real estate. See W. N. Gabriel, 404 14th st., Realty-Bonds and Finance Co.

MONEY ON REAL ESTATE at 6 and 7 per cent. F. F. PORTER, 1220 Bdwy.

REAL ESTATE loans; charges low. J. S. Naismith, 19 Bacon Block; Oak. 2894.

$2000 TWO years, 7%; must be good val. improved; no agents. Box 1606, Tribune.

### MONEY TO LOAN
CHATTEL

**WE MAKE IT EASY**

for people to secure a loan on their furniture or piano, quickly, privately and without delay. You will find our rates the lowest and methods best. We will give you a SQUARE DEAL. Let us help you get a new start.
**HOUSEHOLD LOAN CO.**
ROOMS 518-519 FIRST NATIONAL BANK BLDG., 14TH AND BROADWAY; PHONE OAKLAND 6980.

$ $ $ $ $ $ $ $ $ $ $ $ $ $ $ $ $ $ $

EASTERN BROKERAGE CO.
LOANS.
$10.00—TO—$200.00.
On household furniture, pianos, etc.
Lowest Rates—Easiest Payments.
Quick Action—Square Deal.
Everything strictly confidential.
SUITE 1 AND 2, 1225 BROADWAY.
Phone Oakland 1401.

$ $ $ $ $ $ $ $ $ $ $ $ $ $ $ $ $ $ $

**Loans on Furniture** PIANOS ETC.
MADE SAME DAY AS APPLIED FOR.
Loans from $20 to $500. No publicity. Pay a small interest each month and pay on loan as you wish, interest reducing as you make payments upon principal. Small payments accepted.
**Keystone Brokerage Co.**
470 13th st., room 12, bet. Broadway and Washington; phone Oakland 6196.

MONEY. MONEY. MONEY. MONEY.
$5 to $100.
Salaried people, men or women.
**D. D. DRAKE**
1225 Broadway room 18, Oakland.
848 Market st., room 201, San Francisco.
607 Macdonald ave., room 1, Richmond.

$$$$$$$$$$$$$$$$$$$$$$$$$$$$$$$$
$$$$ Street Car Employes, $$$$
$$$ R. R. Employes, Housekeepers, $$$
$$ All Salaried Employes, $$
$$ Can Obtain Loans in Confidence $$
$$$ At OAKLAND DISCOUNT CO., $$$
$$$$ 1128 Broadway, Room 24. $$$$
$$$$$$$$$$$$$$$$$$$$$$$$$$$$$$$$

AT California's largest pawnbrokers, liberal loans on diamonds, jewelry, sealskins; private office; fire and burglar-proof vaults on the premises. Phone Oakland 2611. CALIFORNIA LOAN OFFICE.
825 Broadway, corner 9th, Oakland

LOANS—Real estate, diamonds, 419 40th st., near Grove; phone Piedmont 2861.

## Column 16

### MONEY TO LOAN
CHATTEL—Continued.

**Money Back Loans**

Private loans of $10 to $100 made same day applied for on your own signature to any (man or woman) keeping house.

Satisfaction guaranteed or no charge.

Weekly or monthly payments. Loans may run from one month to one year to suit you, but if not satisfied return our money within thirty days and no charge will be made.

Can we do more?

**German-American Loan Company**
1121 Washington Street,
Rooms 201-202-203 (over 10c store).
Phone Oakland 2617.

**A—Independent Loan Co.**
LOAN HEADQUARTERS.
$10 to $100 on your own signature if you have furniture or a piano. The one plan saves time and worry because there are no pledges. No references or indorsements. TWO MONTHS BEFORE FIRST PAYMENT IS DUE. Get all your small bills together; let us advance you enough money to pay them all off, and have but one place to pay. For full particulars call, write or PHONE OAKLAND 2910.
**Independent Loan Co.**
201-202 PANTAGES THEATER BLDG.,
SECOND FLOOR, 408 12TH ST.

AA—
**PACIFIC LOAN CO.**
ROOM 306, BACON BUILDING.
12th and Washington sts., Oakland.
Loans to SALARIED PEOPLE.
Loans to WORKING PEOPLE.
Loans to WAGE-EARNERS.
Loans to CITY EMPLOYES.
Loans to RAILROAD EMPLOYES.
Loans to STREET-CAR EMPLOYES.
Loans to ALL EMPLOYES.
Absolute Privacy.

MONEY loaned salaried people and others upon their own names; cheap rates; easy payments; confidential. Powers & Co., room 9, 470 12th st., Oakland.

LOANS on furniture, legal intst., O. L. & M. Co., 1007 Bdwy., room 25; Oak. 2415.

### MONEY WANTED

AA—JUST sold my home for $5000; have contract for payment of $40 month; must have cash; will make liberal discount, make offer. Box 1616, Tribune.

MONEY WANTED—7% and 10%, security first mortgages. Box 570, Tribune.

SECURITY $30,000; want $12,500; Bdwy. bus. prop.; gilt edge. Box 740, Tribune.

WE can place your money at going rate of interest on A1 east bay security; if you have money to loan see our loan department; nothing but first mortgage security, where value is unquestioned, submitted. Alameda County Realty Co., 519 Syndicate Bldg., Oakland.

WANTED—2000 for 7% first mortgage on improved Oakland property, near Telegraph ave.; no agents. P. O. Box 131, Oakland

WANTED—$5000 on real estate security; improved home place; responsible parties. Box 1592, Tribune.

WANTED—Straight loan of $2000, 7%, on good East Oakland property. Call or write M. G. Lee, 2532 High st., Oakland.

WANT $3750 T. D. 2 yrs., 8%; E. Oakland. 3534 35th ave; Merritt 486.

WANT $1250 and $1500 on choice lake district property. Box 738, Tribune

$5000 WANTED on close-in property worth $12,000. Box 739, Tribune.

### SEWING MACHINES

ALL KINDS, rented, sold and repaired; the store you can depend upon to supply any sewing machine at the lowest possible price; one-third off on all new machines, one-half off on all repairing; renting $2 per month; slightly used Singer, $14; White, $12; Domestic, $14; other makes, $8; box tops, $3 to $5; our money-back guarantee assures perfect satisfaction; Standard, $15. New Home offices, 625 14th st., bet. Jefferson and Grove; phone Oakland 1714.

BARGAINS; new and slightly used machines; sell, rent, repair, half price. 1913 San Pablo ave.; phone Oakland 7013.

NEW machines, all makes, half agents' prices; slightly used; $3 up. Renting and repairing, all makes. McNally's 539 15th, at San Pablo; phone Oak. 1774.

### ATTORNEYS-AT-LAW

A. T. L. CHRISTIANSON, Atty-at-law, Pantages Bldg.; Lake 121; Pied. 6265.

A. A. MOORE, Attorney-at-Law, Balboa Building, San Francisco.

FITZGERALD & ABBOTT, Attorneys-at-Law, Oakland Bank of Savings Bldg., 12th and Broadway; phone Oakland 430.

GEO. DE GOLIA, Oakland Bank of Savings Bldg., room 613; phone Oakland 33.

HARRY W. PULCIFER, Attorney-at-Law, 1614 Broadway; phone Oakland 2742; residence phone Oakland 4261.

MELVIN C. CHAPMAN, Attorney-at-Law, Oakland Bank of Savings Bldg.; phone Oakland 836.

ROSE & SILVERSTEIN, Attorneys-at-Law, Union Savings Bank Bldg., Oakland; phone Oakland 4191.

STANLEY MOORE, Attorney-at-Law, Balboa Bldg., San Francisco.

### PATENT ATTORNEYS

HARRY C. SCHROEDER, regis. patent attorney; patents, trademarks, copyrights, 417-8 1st Nat. Bk. Bldg.; O. 2751.

PATENTS SECURED ANYWHERE PATENTABLE. Representatives to buy or sell; inventions financed. A FREE OPINION; send sketch with brief description. THE U. S. and FOREIGN PATENTS AGC'Y., Rm. 3, Macdonough Bldg., Oakland, Cal.

### NOTARY PUBLIC

AA — V. D. STUART, notary public, money to loan. Tribune office, 8th and Franklin; phone Oakland 528.

### LAUNDRIES

**Telegraph Laundry**
Japanese; first-class hand work; ladies'-gents' suits cleaned. 2142 Teleg. Oak. 2908

### DRAYAGE

JAS. HENNEBERRY does all kinds of draying. Office 428 6th st.; phone Oakland; residence Oakland 4080.

### JUNK

HIGHEST price paid for rags, household goods, etc.; orders promptly attended. 438 6th st., phone Oakland 1731.

### OLD GOLD AND DIAMONDS
WANTED

M. J. SCHOENFELD BUYS DIAMONDS, 1203 BROADWAY.

### COINS

[illegible] COHEN, 1629 SAN PABLO

### CUTLERY

BUTCHERS, restaurant supplies; sharpening, etc. Oak. Butcher Sup.; Oak. 1308.

## Column 17

### PAINTS AND WALL PAPER

**Wall Paper**
**Clean-Up Sale**
OF WALL PAPER REMNANTS; 40c PAPER, 28 ROLLS LEFT, 15c; 25c PAPER, 18 ROLLS LEFT, 10c; 20c PAPER, 33 ROLLS LEFT, 5c; 20% DISCOUNT ON PAINTS THIS WEEK. COME EARLY BEFORE THE BEST NUMBERS ARE GONE. PACIFIC PAINT AND WALL PAPER CO., 2007 SAN PABLO AVE.; PHONE OAKLAND 1116.

# EGGS WEAKEN AND TAKE FINE DROP

Eggs weakened today and substantial drops in both fancies and pullets were recorded. Fancies dropped 5c, while pullets fell away 4½c. Butter advanced a cent.

Fresh fruits and vegetables remained unchanged and dull.

Official quotations of Armour & Co. today follow:

Butter—Per pound, 30c.

Eggs—Fancy, 43c; pullets, 32½c; eastern, 35c.

Cheese—California, 18c per lb; Young America, 17½c per lb.

**LOCAL FRESH FRUITS.**

The official quotations of Hunt, Hatch & Co., follow:

Oranges—Fancy navels, $2@2.25; choice, $1.75@2.50; standard, $1.25@1.50.

Apples, per box—Newton Pippins 4-tier, $1.25@1.50; do 4½-tier, $1@1.25; Ben Davis, $1.35@1.75; Spitzenberg, choice, $1.40@1.50; fancy $1.75@2.

Cranberries—Cape Cod, per bbl. $11@12; New Jersey late red, per bbl. $13@14; Coos Bay, per box, $2.25@2.50.

Bananas—3¾@4c per lb.

Lemons—Per box, Standard, $2.@2.50; choice, $2.50@4; fancy, $4@5.

Grapefruit—Seedless, $2.75@3.

Pomegranates—Per box, 50@60c; large per lb.

**LOCAL VEGETABLES.**

Official quotations of Hunt, Hatch & Co. follow:

Potatoes—Per ctl.: Delta Whites, $1.00@1.10; do fancy, $1.10 @ 1.25; Salinas, $1.85@2; Oregon Burbanks, $1.35@1.50; sweet, $150@1.75.

Onions—Per ctl.: Silverskins, 3c.

Tomatoes—Southern, per crate, 90c@$1; Australian Brown, $2.75 @3 per sk.

String Beans—5@7c per lb.; lima, 5@6c.

Carrots—Per sack, 60@75c.

Celery—Per dozen bunches, 30 @40c.

Cucumbers—Per box, 75c@$1.25.

# Brings Certificate For Eugenic Wedding

Benjamin B. Bell, fiance of Miss Laura Van Slyke of this city, thought the eugenic marriage law was in force in Oakland, and so took out at her home in Indiana a full certificate of health, as prescribed by the laws of that State. Now he has found that the joke is on him. The society girl, who is the daughter of Ira Van Slyke of this city, will be married to the young Indiana broker February 12.

### WEATHER FORECAST

Oakland and vicinity and southern California—Cloudy tonight and probably Saturday, light west wind.

Sacramento, Santa Clara and San Joaquin valleys—Cloudy tonight and probably Saturday; light northwest wind.

**WEATHER BUREAU.**

United States Department of Agriculture, San Francisco, Cal., Jan. 22, 1914, 5 p. m.

RAINFALL DATA.

| Stations— | Last 24 Hrs. | Seasonal to Date. | Normal to Date. | Seasonal Last Yr. |
|---|---|---|---|---|
| Eureka | .... | .... | 22.22 | 24.86 |
| Red Bluff | .... .63 | 22.50 | 12.87 | 14.21 |
| Sacramento | 1.00 | 13.68 | 9.50 | 5.38 |
| Mt. Tamalpais | 2.14 | 20.50 | 11.56 | 15.82 |
| San Francisco | 1.37 | 19.81 | 11.21 | 8.82 |
| San Jose | .... .53 | 12.09 | 8.13 | 3.93 |
| Fresno | .... .40 | 6.54 | 4.76 | 2.54 |
| Independence | .14 | .... | 4.09 | 1.05 |
| S. L. Obispo | .60 | 17.61 | 9.25 | 4.55 |
| Los Angeles | .. .01 | 9.25 | 7.04 | 2.97 |
| San Diego | .... .60 | 3.93 | 4.67 | 2.61 |

Light, but general rain, has fallen over the Pacific slope and plateau region, extending southward to southern California and northern Arizona. Rain has also fallen in the Upper Missouri valley and snow in the Lake region. The storm is moving slowly eastward through the northern tier of states and the weather in the district will clear tonight or Friday. There has been a general rise in temperature east of the Rocky mountains. Conditions are favorable for slowly clearing weather in this district.

**SUN, MOON AND TIDES.**

January 23.

Sun rose ........7:21 Sun sets ........5:24

January 23 to 29.

| Date. | Time | Ft. | Time | Ft. | Time | Ft. | Time | Ft. |
|---|---|---|---|---|---|---|---|---|
| 23 | 2:20 | 3.4 | 8:40 | 6.2 | 4:15 | -0.8 | 11:13 | 4.5 |
| 25 | 0:32 | 4.7 | 5:08 | 3.1 | 11:02 | -5.0 | 6:14 | 0.7 |
|  | H.W. |  | L.W. |  | H.W. |  | L.W. |  |
| 26 | 0.22 | 4.7 | 5:08 | 3.1 | 11:02 | 5.9 | 6:14 | -0.7 |
| 27 | 1:05 | 4.8 | 5:33 | 3.0 | 11:42 | 5.7 | 6:48 | -0.4 |
| 28 | 1:42 | 4.8 | 6:28 | 2.8 | 12:24 | 5.3 | 7:2? | 0.0 |
| 29 | 2:13 | 4.8 | 7:24 | 2.6 | 1:04 | 4.9 | 7:49 | 0.5 |

# WHEAT ACTIVE ON FOREIGN REPORTS

## Scantiness of Shipments Affects Prices; Corn Fails to Hold Advance.

(By Associated Press)

CHICAGO, Jan. 23.—Scantiness of Argentine shipments made the wheat market today show an increase of activity and strength. Opening prices, which were a shade to ⅛c higher, seemed inclined to harden still more.

A slight reaction was followed by a more decided bulge, due to liberal export sales and to statements that the winter crop belt lacks snow protection everywhere except in Michigan and Northern Indiana. The close was steady ⅜@½c net higher.

Although corn started higher with wheat and because of firm cables, the market failed to hold the advance. The opening was ⅛@¼c up but the gain entirely disappeared.

Figures indicating that Chicago prices are 6 cents out of line for export business had a depressing effect. The market rallied, however, owing to better domestic shipping call. The close was steady, ⅛@1¼c net higher.

[illegible] the part of commission dealers carried down provisions. The market after an initial decline of 5@7½c to 15c underwent an additional sag.

Following were the closing quotations:

Wheat—May, 93⅝c; July, 88⅝c.

Corn—May, 65⅛c; July, 65⅛c.

Oats—May, 39⅝c; July, 39½c.

Rye—No. 2, 61c.

Barley, 50@72c.

Timothy, $3.75@5.25; clover, $11.75@14.50.

Pork—May, $21.70.

Ribs—May, $11.70; July, $11.77½.

### GRAIN AND PROVISIONS

| Option. | Open. | High. | Low. | Close. |
|---|---|---|---|---|
| WHEAT—PER BUSHEL. |  |  |  |  |
| May | .93 | .93⅝ | .92¾ | .93⅝ |
| July | .88⅛ | .89 | .88⅛ | .88⅝ |
| CORN—PER BUSHEL. |  |  |  |  |
| May | .66 | .66⅛ | .65⅝ | .66 |
| July | .64⅞ | .65⅛ | .64⅞ | .65⅛ |
| OATS—PER BUSHEL. |  |  |  |  |
| May | .39¾ | .39⅝ | .39½ | .39⅝ |
| July | .39⅛ | .39½ | .39¼ | .39½ |
| PORK—PER BARREL. |  |  |  |  |
| January | 21.60 | .... | .... | 21.55 |
| May | 21.90 | 21.90 | 21.70 | 21.70 |
| LARD—PER 100 LBS. |  |  |  |  |
| January | 11.02 | 11.05 | 10.97 | 10.97 |
| May | 11.27 | 11.30 | 11.25 | 11.25 |
| July | 11.40 | 11.42 | 11.35 | 11.35 |
| SHORT RIBS—PER 100 LBS. |  |  |  |  |
| January | 11.55 | 11.57 | 11.45 | 11.45 |
| May | 11.82 | 11.77 | 11.70 | 11.70 |
| July | 11.8? | 11.82 | 11.77 | 11.77 |

### BUTTER, EGGS, CHEESE

SAN FRANCISCO, Jan. 23.—Butter—Fancy creamery, 30c; seconds, 28c.

Eggs—Fancy ranch, 33c; store, 32½c.

Cheese—New, 16½@18c; Young Americas, 16@17½c.

NEW YORK, Jan. 23.—Butter—Unchanged; receipts, 7200 tubs.

Cheese—Firm and unchanged; receipts, 800 boxes.

Eggs—Unsettled; receipts, 4600 cases; fresh gathered, firsts, 32½@33c, nearby hennery, whites, 38@40c.

### NEW YORK METAL MARKET

NEW YORK, Jan. 23.—Copper—Firm; standard spot to April, 14.30c offered, electrolytic, 14.62½@14.75, Lake, 15c, nominal; casting, 14.25@14.50c.

Tin—Easy. Spot and January, 38.12½@38.27½; February, 38.25@38.77½; March, 38.22½@38.45; April, 38.40@38.55c.

Antimony—[illegible] Cookson's, 7.50@7.40c

Iron—Irregular. No. 1 southern, 14.75@15.25c; No. 1 southern soft, 14.75@15.25c.

NEW YORK, Jan. 23.—Lead—Quiet, 4.05@4.10c, London, £20 5s.

Spelter—Quiet, 5.20@5.30c; London, £21 12s 6d.

### COTTON MARKET

WASHINGTON, Jan. 23.—Cotton ginned prior to January 16 amounted to 13,589,171 bales, the census bureau announced today. Round bales included numbered 97,034 and Sea Island, 76,182.

NEW YORK, Jan. 23.—Cotton—Spot, quiet; middling uplands, 12.90c; gulf, 13.15c.

FUTURES.

Quotations today were as follows:

| Option— | Open | High. | Low. | Close. |
|---|---|---|---|---|
| January | 12.30 | 12.39 | 12.31 | 12.31@12.32 |
| February | .... | .... | .... | 12.32@12.35 |
| March | 12.61 | 12.63 | 12.53 | 12.53@12.54 |
| April | 12.40 | 12.40 | 12.35 | 12.35@12.38 |
| May | 12.36 | 12.43 | 12.33 | 12.33@12.35 |
| June | .... | .... | .... | 12.30@12.21 |
| July | 12.29 | 12.38 | 12.27 | 12.28@12.29 |
| August | 12.10 | 12.15 | 12.09 | 12.07@12.09 |
| September | .... | .... | .... | 11.67@11.70 |
| October | 11.63 | 11.69 | 11.60 | 11.60@11.61 |

Market closed barely steady.

Spots, 10 points down.
Middling uplands, 12.90c

### NEW YORK BOND LIST

|  | Bid. | Ask |  | Bid. | Ask. |
|---|---|---|---|---|---|
| At Gen 4s | 95 | 95¼ | Jap 4s | 75 | .. |
| At Cou 4s | 95½ | 99½ | Jap 1st 4½s | 88¼ | 89 |
| B & O 4s | 94 | 95 | Jap 2d 4½s | 87 | 89 |
| B R T 4s | 91¼ | 91¾ | SP Con 4s | 91⅞ | 92 |
| Col Ind 5s | 80 | 80½ | D & R G 5s | 72 | .. |
| US Rlty 5s | 82¼ | 85 | Armour 4½s | 91½ | 92 |
| RI Col 4s | 52¾ | 52¾ | U S L 4s | 91 | 93 |
| SP Ref 4s | 92¼ | 92¾ | SP Ter 4s | .. | 88 |
| SP Col 4s | 97 | .. | Col So 4½s | 91¼ | 92 |
| UP 1st 4s | 97 | .. | US Reg 2s | 98¾ | 99¼ |
| UP Con 4s | 92¼ | 92½ | US Coup | 98¾ | 99½ |
| US Steel 5s | 102 | 102¼ | US Reg 3s | 102 | 103 |
| Utd Ry 4s | 58 | 58½ | US Coup | 102¾ | .. |
| Cal G E 5s | 94½ | 95 | US Reg 4s | 111⅛ | 112¾ |
| Am Tb 4s | 95 | .. | US Coupon | 112 | .. |
| Am Tb 6s | 119 | .. | Pan. 2s | 99 |  |
| Chinese 5s | 90 | .. | Pan. 3s Rg. | 100½ | 100½ |
| Wab Db 4s | 58 | 58¼ | CBQ Jt 4s | 96¾ | 97 |
| W Pac 5s | 73¼ | 75 |  |  |  |

### NEW YORK STOCK LIST

The following quotations of prices of stocks on the New York Stock Exchange are from J. C. Wilson, member of the New York Stock Exchange, with offices in the Mills building, Montgomery and Bush streets, San Francisco.

| Sales | Stocks— | High. | Low. | Bid. | Ask. |
|---|---|---|---|---|---|
| 1200 | Am Agriculture.. | 57 | 56¾ | 56¾ | 57 |
| 400 | Do pfd | 97⅛ | 96 | 97⅛ | 98 |
| 21800 | Amalg Copper .. | 76⅛ | 75½ | 75⅞ | 75⅞ |
| 1900 | Am Beet Sugar.. | 28⅞ | 27⅝ | 28 | 28⅞ |
| 30100 | Am Can Co | 35 | 33⅞ | 34½ | 34⅝ |
| 1400 | Am Car & F Co. | 50⅞ | 50⅛ | 50⅛ | 50⅞ |
| 800 | Am Express | 110 | 110 | 110 | 112 |
| 1300 | Am Smlt & Rfg. | 69⅞ | 69 | 69 | 69⅞ |
| 500 | Do pfd | 104⅛ | 103½ | 104 | 104⅛ |
| [illegible] | Am Sugar | 109 | 108 | 108 | 109 |
| [illegible] | Do pfd | [illegible] | [illegible] | [illegible] | 114 |
| 200 | Am Steel Found. | 35 | 35 | 34½ | 35 |
| 2500 | Am Tel & T Co. | 123⅝ | 123⅛ | 123⅝ | 124 |
| 300 | Am Tobacco | 245½ | 245 | 244 | 245 |
| 2600 | Anaconda | 36⅛ | 36⅛ | 36⅛ | 36⅜ |
| 7700 | A T & Santa Fe. | 100⅜ | 99⅜ | 99⅞ | 100 |
| 200 | Do pfd | 100 | 99⅝ | 99 | 100 |
| 200 | Bethlehem Steel. | 38 | 38 | 37⅝ | 38 |
| 10400 | Balt & Ohio | 98⅛ | 97½ | 97⅞ | 98 |
| 7500 | B R T | 92⅜ | 91⅞ | 92 | 92⅜ |
| 1500 | Cal Petroleum | 29 | 28⅛ | 28⅝ | 29 |
| 400 | Do pfd | 66 | 65 | 66 | 66 |
| 15400 | Canadian Pacific | 211⅞ | 210⅛ | 211 | 211¼ |
| 1100 | C & N W | 135 | 134½ | 134⅞ | 135 |
| ...... | C M & St P | 106⅛ | 104⅛ | 106 | 106⅛ |
| 3400 | Central Leather.. | 27⅞ | 27⅛ | 27½ | 27⅞ |
| 4200 | Chino Copper | 41⅞ | 41⅛ | 41⅛ | 41⅝ |
| 600 | Colo Fuel & I. | 33⅝ | 33⅛ | 33 | 33⅜ |
| 100 | Colo Southern | 28⅞ | 28⅝ | 28 | 29 |
| 7500 | Con Gas | 135⅜ | 134⅛ | .. | .. |
| 200 | Del & Hudson | 159 | 157 | .. | .. |
| 400 | Distill Securities. | 18⅛ | 18 | 18 | 18⅛ |
| [illegible] | Erie | 32⅛ | 31⅛ | 32⅛ | 32⅛ |
| [illegible] | [illegible] | [illegible] | [illegible] | [illegible] | [illegible] |
| 1100 | Gt Northern Ore. | 39 | 38 | 38⅞ | 38⅜ |
| 3500 | Gt Northern pfd. | 129⅛ | 129⅛ | .. | .. |
| 200 | Illinois Central.. | 114½ | 114 | 114 | 114½ |
| 2000 | Interboro Met | 15⅛ | 15⅛ | 15⅛ | 15⅛ |
| 2100 | Do pfd | 62 | 61⅝ | 61⅞ | 62 |
| 600 | Internat Harv | 112⅛ | 112 | 111⅝ | 112¼ |
| 1200 | K C Southern | 27 | 27 | 27 | 27 |
| 9700 | Lehigh Valley | 156⅛ | 155⅛ | 155⅛ | 155⅝ |
| 600 | L & N | 140⅛ | 140⅜ | 140 | 140⅜ |
| 500 | Harvest of N J. | 113⅝ | 113⅛ | 110 | 111 |
| 200 | Do pfd | .. | .. | 114⅛ | 116 |
| 200 | Mackay | 83⅛ | 83 | 83 | 83½ |
| 1800 | Mexican Petrol.. | 63 | 61⅝ | 62⅛ | 63 |
| 2100 | Miami Copper | 24 | 23⅝ | 23⅝ | 24 |
| 200 | M St P & S S M | 132⅝ | 131⅛ | 131⅛ | 132 |
| [illegible] | [illegible] | [illegible] | [illegible] | [illegible] | [illegible] |
| 300 | N Y Air Brake. | 68 | 67⅛ | 67⅛ | 69 |
| 3900 | N Y Central | 95⅛ | 94 | 94⅞ | 95 |
| [illegible] | N Y N H & H | [illegible] | [illegible] | [illegible] | [illegible] |
| 1000 | N Y Ont & W. | 31⅜ | 31 | 31⅛ | 31⅜ |
| ...... | Northern Pacific | 116⅛ | 115⅛ | 116⅛ | 116⅝ |
| ...... | Pacific Coast | .. | .. | 75 | 79 |
| 600 | Pacific Mail | 28⅝ | 28⅛ | 27⅞ | 28 |
| ...... | Pacific Tel & T. | 31 | 29⅛ | 30⅞ | 31 |
| 100 | Do pfd | .. | .. | 87 | 90 |
| 3300 | Penn R R Co | 115⅛ | 114⅞ | 115 | 115¼ |
| 1200 | Peoples Gas | 124⅛ | 124 | 124 | 124¼ |
| 1500 | Pittsburg Coal | 21⅛ | 21 | 21 | 21¼ |
| 200 | Pullman Co | 158 | 158 | 156⅝ | 158⅛ |
| 2700 | Ry Steel Spg Co. | 30⅞ | 30⅛ | 30 | 30⅛ |
| 600 | S P Certificates | 105 | 103⅝ | 104⅞ | 105 |
| 1900 | Ray Con | 19⅝ | 19⅛ | 19⅛ | 19⅛ |
| 600 | Rumely Co | 16⅞ | 16⅛ | 16⅞ | 16⅞ |
| 400 | Do pfd | 38 | 37 | 36⅞ | 38⅜ |
| 67500 | Reading | 172⅛ | 171⅛ | 171⅞ | 172 |
| 800 | Sears Roebuck | 191⅛ | 191 | 191 | 192 |
| 200 | Do pfd | 123⅛ | 123⅛ | 123⅛ | 123⅛ |
| 200 | Sloss S S & I Co. | 35 | 35 | 34 | 36 |
| 400 | Studebaker Corp. | 25⅛ | 25 | 25 | 25⅛ |
| 100 | Do pfd | .. | .. | 75 | 78⅛ |
| 32700 | Southern Pacific. | 99⅛ | 97⅞ | 98⅞ | 99 |
| 5400 | Southern Ry. | 27⅜ | 26⅞ | 27 | 27⅛ |
| 200 | Do pfd | 83 | 82⅞ | 82⅞ | 83 |
| 1400 | Tenn Copper | 35⅛ | 34⅞ | 35 | 35⅛ |
| 300 | Texas Pacific | 16⅜ | 16⅜ | 16⅛ | 16⅛ |
| 800 | Third Avenue | 43⅛ | 43 | 43 | 43⅛ |
| 200 | Twin City R T. | 108⅛ | 108⅛ | 108 | 109 |
| 100 | Underwood | 86 | 86 | 81 | 90 |
| 47700 | Union Pacific | 162⅝ | 160⅛ | 162⅛ | 162¼ |
| 300 | Do pfd | 84⅛ | 84⅛ | 84⅛ | 84⅞ |
| ...... | Un R R of S F. | 22 | 21⅛ | 21 | 22 |
| ...... | Do pfd | 43 | 42⅛ | 42 | 43 |
| 3900 | U S Rubber | 60⅞ | 59⅛ | 60⅛ | 60⅛ |
| 700 | Do 1st pfd | 102⅜ | 102⅛ | 102⅛ | 102⅛ |
| 112100 | U S Steel Cor.. | 66⅛ | 65⅛ | 65⅞ | 65⅞ |
| 4500 | Do pfd | 112⅛ | 111⅝ | 112 | 112 |
| 300 | Va Car Chem Co. | 33⅛ | 32⅛ | 33 | 33⅛ |
| 200 | Do pfd | 104 | 103⅛ | 103 | 104 |
| 1000 | Wabash | 4⅜ | 4⅛ | 4⅛ | 4⅜ |
| 1200 | Do pfd | 13 | 12 | 12⅛ | 13 |
| 100 | West Maryland.. | 35 | 35 | 34 | 36 |
| 1200 | Western Union | 64⅛ | 64⅛ | 63⅞ | 64⅛ |
| [illegible] | Westinghouse | 70 | 69⅛ | 69⅞ | 70 |
| 500 | W L first | 21 | 19 | 20 | 21 |

636500—Total shares sold. Bonds, $3,894,000.

Call loans—Opening, 1¾ per cent; high, 2 per cent, low, 1¾ per cent; last loan, 2 per cent; ruling rate, 1¾ per cent; closed at 1¾ per cent.

### San Francisco Markets

**REPORTS FROM EGG MARKETS.**

STOCKTON, Jan 22.—Ranch Eggs—Good demand, firm at 36c per dozen for firsts, 33c for seconds, 32c for pullets. Ranch butter, unchanged at 25c per pound. Lively trading in poultry. Small hens, 15@16c; fryers, 18@20c per pound.

SANTA ROSA, Jan. 22.—A slight upward tendency was shown in the local market here today. Butter went to 29c, a ½c rise; second eggs went to 35c, or a rise of 1½c. Firsts remained at 37c. The supply is short, due to the storm.

PETALUMA, Jan. 22—No change was reported in the price of extra ranch eggs here today. The quoted price was 37c. The price of selected pullet eggs advanced ½c, the dealers offering 35½c. The delivery is still light, owing to stormy weather. Local consumption is good. Dealers' deliveries still light and prices firm. Dairy products are cheaper.

**BUTTER, EGGS AND CHEESE.**

Sales on the exchange yesterday were as follows:

Butter—Ten cases of extras at 29c.

Eggs—Forty cases of extras at 38c; 10 cases of firsts at 36c (informal call); 20 cases of selected pullets at 37c; 5 cases at 37c (informal call).

Cheese—25 California flats fancy at 18½c; 50 at 18c.

Arrivals yesterday were 31,700 pounds of butter, 875 cases of eggs and 25,500 pounds of cheese.

**POTATOES, ONIONS, VEGETABLES.**

Potatoes—Per ctl: Delta Whites, 90c@$1.25, Oregon Burbanks, $1.25@1.50; Idaho $1.25@1.40; Sweets, $1.25@1.60.

Onions—Per ctl: Silverskins, $3@3.25; on the street, 25c higher; Oregon, $3.25@3.50.

Vegetables—Tomatoes, southern, per crate, 25@65c, do repacked, 75c@$1.25; string beans, per lb, 3@6c, do fancy, 12½@15c; lima, 4@6c per lb; peas, 4@11c per lb; cauliflower, per dozen, 25@40c; peppers, per lb, southern, bell, 3½@4c; chile, 2@3c per lb, egg plant, southern, per lb, 4@7c, rhubarb, $1@1.75 per box, cabbage, $1.25@1.50 per ctl; sprouts, 4@6c per lb, mushrooms, per lb, natural, 15@20c; buttons, 22½@25c; carrots, per sack, 50@60c; celery, large, $1.25@2; do small crates, 75c@$1.25; garlic, per lb, 7@10c; cucumbers, hothouse, per box of 2½ dozen, $2@2.25; do L. A. lugs, $1@1.25, lettuce, per small crate, 50c@$1; do large crate, $1.25@1.50.

**DRIED FRUITS AND NUT.**

Prunes—1913 crop, bulk basis: 30-40s, 7c; 40-50s, 6½c; 50-60s, 6c; 60-70s, 6c; 70-80s, 5¾c; 70-80s, 6c; 80-90s, 5½c, 90-100s, 5¼c. The above are for Santa Clara prunes, outside sections ¼c lower. 1912 crop stock worth practically as much as the new crop.

Raisins—The following prices are f. o. b. Fresno, as given out by the Associated Raisin Company, and are effective on all sales after September 27th; 1912 crop practically same figures as the new crop; 1913 crop, per lb. effective at once; Loose Muscatels (50s), 1-crown, 4¾c; 2-crown, 5½c; 3-crown, 6c, 4-crown, 6c; Seeded, fancy, 16-oz. pkgs. 7½c; do 12-oz, 6c; do bulk, 6¾c; do choice, 16-oz. 7c; do 12-oz. 5½c; do bulk, 6½c; Sultanas, no stock; Thompson Seedless, unbleached 50s, 6c; 16-oz. 7¼c; 12-oz. 5¾c; recleaned, ¼c advance; do floated, ¼c advance; London Layers, per box, 3-crown, $1.45; 4-crown, $1.60; 5-crown, $2.25; 6-crown, $2.75; do 1-lb cartons, $1.75; Clusters, 20-lb, boxes, $2.50. Local representatives of the association are asking ¼c higher, while several of the large packers are quoting ¼c under the association's figures.

Almonds: Nonpareil, 21c; I. X. L., 20c; Ne Plus Ultra, 19c; Drake's seedlings, 16c, Languedoc, 15c.

Peanuts—Unpolished, 5½@6c; polished, 6@6½c; shelled, Japanese, 6¼@6¾c.

**HAY AND FEEDSTUFFS.**

Hay—Carload lots, per ton: Fancy wheat, $19@20, No. 1 wheat or wheat and oat, $15.50@16.50; No. 2 wheat or wheat and oat, $13@15; choice tame oat, $16@17; other tame oat, $13@15.50; barley, $11@[illegible] alfalfa, $12@15, choice river do, $14@15; straw, per bale, 75@95c.

Feed—Per ton, Bran, $23.50@25 for white and $2[illegible] for red; middlings, $[illegible]@30; shorts, $24@25; rolled barley, $26.50@27.50; corn meals, $41@42; cracked corn, $41@42.

# LEVEL OF PRICES STOOD AWHILE

## Wall Street Variations Not So Pronounced Today as During Yesterday's Sales.

NEW YORK, Jan. 23.—While the level of prices at times stood above the high mark reached yesterday, the market lacked the virility and unusual absorptive power which had characterized it recently. Traders alternatively bought and sold stocks and only a few of the well-known shares vibrated as much as a point.

The Wilson administration's four anti-trust bills, made public overnight were used as a basis of selling by the bears. The announcement of an increase of prices for some steel products stimulated a demand for steel, which sustained it consistently through the morning.

The market closed strong. The keen demand for stocks carried prices upward with a rush in the final hour. Southern Pacific touched 99⅛ and B. & O. 98⅛. Top figures for the movement were recorded for practically the whole list. On the afternoon session Union Pacific ruled a point under its highest and United States Steel nearly as much.

### MONEY AND EXCHANGE

NEW YORK, Jan. 23.—Call money easier, 1¾@2 per cent; ruling rate, 1¾ per cent; closing, 1¾@2 per cent; time loans, weak; sixty days, 2¾@3 per cent, ninety days 3½@4¼ per cent; six months, 4 per cent.

Mercantile paper, 4¼@4¾ per cent.

Sterling exchange easy, sixty days, $4.8360; demand, $4.8625.

Commercial paper, $4.83.

Bar silver, 57¼c.

Mexican dollars, 45c.

Government bonds steady; railroad bonds [illegible]

### SAN FRANCISCO STOCK AND BOND EXCHANGE
J. C. Wilson & Co., Stockbrokers.

**MISCELLANEOUS BONDS.**

|  | Bid. | Asked |
|---|---|---|
| Cal Gas & Elec Gen 5s | 101 | 101½ |
| do do Unif 5s | 94½ | .. |
| California Wine Assn 5s | 95 | .. |
| City Electric Co 5s | 83¾ | 86 |
| Gt Western Power Co 5s | 82¾ | .. |
| Los Angeles Gas & Elec Co 5s | 98½ | .. |
| Los Angeles Gas & Elec Corp 5s | 93 | .. |
| Los Angeles Ry 5s | 103¾ | .. |
| Los Angeles Ry Corp 5s | 90¼ | .. |
| Market St Ry 1st Con Mtg 5s | 98¾ | 99 |
| Northern Ry Co of Cal 5s | 106 | .. |
| Oakland Transit 5s | .. | 101¼ |
| Oakland Traction Con 5s | 81 | .. |
| Oakland Traction Co 5s | 78 | .. |
| Pacific Gas & Elec Co 5s | 90¼ | .. |
| Pacific Elec Ry Co 5s | 100⅜ | .. |
| Pacific Light & P 5s | 89½ | 91 |
| Pac L and P Gtd 5s | .. | 96¼ |
| Pacific Tel & Tel Co 5s | 98¼ | 98¾ |
| Peoples Water Co 5s | .. | 68½ |
| S. Joaquin L and P Co (Ser A) 6s | 101 | 102½ |
| S F, Oak & San Jose Ry 5s | 95 | .. |
| do do 2d Mtg 5s | .. | 80 |
| S F, Oak & S J Con Ry 5s | 73½ | 76 |
| S P RR Co 1st Ref 4s | .. | 92¾ |
| S V Water Co Gen Mtg 4s | 92½ | .. |
| United R Ref S F 4s | 58 | 58½ |
| **WATER STOCKS.** |  |  |
| Spring Valley Water Co | 55¼ | .. |
| **GAS AND ELECTRIC STOCKS.** |  |  |
| Oro Elec Corp pfd | 25 | .. |
| N Cal Power Co, Com | .. | 25½ |
| **INSURANCE STOCKS.** |  |  |
| Firemans Fund | 225½ | .. |
| **BANK STOCKS.** |  |  |
| Anglo & L P Nat | 142½ | 145 |
| Bank of Cal., N A | 196 | .. |
| **POWDER STOCKS.** |  |  |
| Giant Con Co | 90 | 93 |
| **SUGAR STOCKS.** |  |  |
| Hawaiian Com and Sugar Co | 21½ | 25 |
| Honokaa Sugar Co | .. | 4½ |
| Onomea Sugar Co | 16¾ | 17 |
| Paauhau S P Co | .. | 14½ |
| **OIL STOCKS.** |  |  |
| Associated Oil Co | 43½ | .. |
| **MISCELLANEOUS STOSKS.** |  |  |
| Cal Fruit Canners' Assn | 113 | .. |

**MORNING SALES.**

| | |
|---|---|
| 1000 Pacific Tel 6s | 98¾ |
| 5000 Pacific Tel 5s | 98¾ |
| 3000 Pac Tel 5s | 98½ |
| 6000 Spring Val Water 4s | 92¾ |
| 3000 Cal Gas & Elec Unif 5s | 94½ |
| 5000 Pac Gas & Elec Co 5s | 86½ |
| 1000 Peoples Water 5s | 67½ |
| 1000 Cal Wine 5s | 95½ |
| 25 Associated Oil | 43¼ |
| 5 Associated Oil | 43½ |
| 30 Pac L pfd | 75 |
| 10 F F Insurance | 225¾ |

**AFTERNOON SALES—JAN. 23.**

| | |
|---|---|
| 3000 Cal Gas Unif 5s | 94½ |
| 5000 Citiz Electric Co 5s | 82 |
| 1000 L A Pac RR 1st Con Mtg 5s | 101 |
| 4000 Pac Gas & Elec Imp 4s | 86¾ |
| 1000 Pacific Gas & Elec Imp 4s | 86⅛ |
| 8000 Pac Tel and Tel Co 5s | 98¾ |
| 1000 Peoples Water Co 5s | 67½ |
| 300 Natomas Con | 48 |
| 1000 S V Water Co Gen Mtg 4s | 92⅝ |
| 5000 United R Ref S F 4s | 58 |
| 10 Bank of Cal N A | 196 |
| 10 Associated Oil | 43½ |

### MINING STOCKS
Furnished by Zadig & Co.,
Stockbrokers, 324 Bush St., S. F.

COMSTOCK.
CLOSING QUOTATIONS.

|  | Bid. | Ask. |  | Bid. | Ask. |
|---|---|---|---|---|---|
| Ophir | 17 | 18 | S Nevada | 09 | 09 |
| Gould & C | 02 | .. | Con Imperial | 03 | 04 |
| Mexican | .. | 1.10 | Belcher | .. | 60 |
| Best & Bel | 06 | 07 | Utah | .. | 02 |
| Con Va | 18 | 19 | Overman | 25 | 40 |
| Cholist | .. | 04 | Union | 09 | 10 |
| Potosi | .. | 02 | Caledonia | 1.30 | .. |
| Hale & Nor | 07 | .. | Occidental | 70 | .. |
| Crown Pt | .. | 40 | Andes | 03 | .. |
| Yellow Jack | 30 | 32 |  |  |  |
| TONOPAH. |  |  |  |  |  |
| Montana | 1.15 | .. | Butler | 90 | 92 |
| Tono Ex | 1.57 | 2.00 | Mizpah Ex | 38 | .. |
| Macnamara | 10 | 11 | Cash Boy | 08 | 09 |
| Midway | 42 | 47 | Ton Merger | 66 | 67 |
| Belmont | 7.75 | .. | Mon Pitts Ex | .. | 09 |
| N Star | 43 | 44 | Halifax | .. | 1.20 |
| W End | 1.37 | 1.40 | Umatilla | .. | 02 |
| Rescue Con | 14 | .. | Queen | .. | 04 |
| GOLDFIELD. |  |  |  |  |  |
| Gold Con | 1.70 | .. | Florence | 75 | 77 |
| Columbia Mt | 01 | 02 | Diam B B | 02 | .. |
| Jumbo Ex | 09 | .. | Comb Frac | .. | 12 |
| Booth | 03 | 04 | Gold Kew | 05 | .. |
| Blue Bull | 06 | .. | Cracker J | 01 | .. |
| S Pick Con | 06 | .. | Red Hills | .. | 02 |
| C O D | 04 | 05 | Yellow T | 01 | 02 |
| Lone St Con | 01 | 02 | Merger M | 15 | .. |
| Oro | 14 | 15 | Dia Fld Daisy | 03 | .. |
| Atlanta | .. | 17 | Vernal | 04 | .. |
| Gt Bend | .. | 03 |  |  |  |
| CALIFORNIA. |  |  |  |  |  |
| Central E | .. | 41 |  |  |  |
| MANHATTAN. |  |  |  |  |  |
| Man Con | 04 | .. | Man Big F | 13 | .. |
| Man Dexter | 01 | .. | Dex Wh Caps | 07 | .. |
| Mustang M | .. | 02 |  |  |  |
| OTHER DISTRICTS. |  |  |  |  |  |
| Nev Hills | 52 | 53 | Pitts S P | 35 | .. |

SALES.

| | |
|---|---|
| 1000 Midway ...... 43 | 1000 Man Con ...... 04 |
| 1?? Midway ...... 42 | 200 Gold Con ...... 1.70 |
| 1000 W End ...... 1.37 | 2000 Kewanas ...... 04 |
| 2000 Rescue ...... 14 | 1000 Queen ...... 04 |
| 3000 Bul ...... 06 | 1000 B R ...... 06 |
| 1000 N Hills ...... 52 | 100 Con Va ...... 17 |
| 6000 Rescue ...... 14 | 300 Potosi ...... 02 |
| 2000 T Merger ...... 67 | 100 Jacket ...... 31 |
| 500 Florence ...... 78 | 2000 Imperial ...... 03 |
| 100 Florence ...... 77 | 100 Union ...... 09 |
| 1000 M P Ex ...... 09 |  |

### SAN FRANCISCO STOCK EXCHANGE—OIL.

Morning Session, Friday, January 23.
CLOSING QUOTATIONS.

|  | Bid. | Ask. |  | Bid. | Ask. |
|---|---|---|---|---|---|
| Asso Oil | St.43 | .00 | Paraffine | .. | 03 | 04 |
| Claremont | 20 | .. | Record | .. | 2.00 |
| Coal Central | 20 | .. | Republic | .. | 15 |
| Coal Mohwk. | 65 | .. | Shawmut | .. | 50 |
| Maricopa | 30 | .. | Sovereign | 08 | .. |
| Mte Cristo | 86 | .. | S W & B | 10 | .. |
| Pacific Crude | 20 | .. | Sterling | 1.15 | .. |
| Pac St Petr. | .. | 15 | Sunset Mon | .. | 1.00 |
| Paraffine | 25 | 30 | Turner | 2.30 | .. |
| Palmer Un | 02 | .. | Storage Cert. | 31 | .. |

SALES.

1000 Pyramid .............................. .04

### LOS ANGELES OIL EXCHANGE
(Furnished by E. F. Hutton & Co.)

CLOSING QUOTATIONS.

|  | Bid. | Ask. |  | Bid. | Ask. |
|---|---|---|---|---|---|
| Amal | 83.50 | 83.75 | Mid North | 22 | 25 |
| Assoc Oil | 43½ | .. | Nat Pac | 04½ | 04¾ |
| Cal Mid | 05 | 06 | Rice R | 100 | 110 |
| Central | .. | 75 | Traders | 12.00 | 24.00 |
| Columbia | 65 | 80 | Union | 63.75 | 64.00 |
| Contl Oil | 65 | 25 | Union Prd. | 67.00 | .. |
| Globe | 01½ | 02½ | Utd Pet | 86.00 | .. |
| Jade Oil | 04 | 06 | Utd Oil | 16¾ | 17½ |
| Marl Nor | 10 | 10½ | W Coast pf | 90 | 95 |
| Marl Queen | .. | 20 | W Union | 80.00 | 110.00 |

### SUGAR MARKET

NEW YORK, Jan. 23.—Sugar—Raw, firm; Muscovado, 2.90c; centrifugal, 3.30c; molasses, 2.31c. Refined, steady.

**J. C. WILSON & CO.**
MEMBERS
NEW YORK STOCK EXCHANGE
NEW YORK COTTON EXCHANGE
CHICAGO BOARD OF TRADE
THE STOCK AND BOND EXCHANGE
SAN FRANCISCO.
Offices, Mills Building and Palace Hotel,
San Francisco.

### CHICAGO LIVE STOCK

CHICAGO, Jan. 23.—Hogs—Receipts, 26,000; market slow and steady at yesterday's average; bulk, $8.25@8.35; light, $8.25@8.30; mixed, $8.10@8.40; heavy, $8.10@8.42½; rough, $8.10@8.50; pigs, $6.75@[illegible].

Cattle—Receipts, 1500; market steady to strong; beeves, $6.90@8.50; Texas steers, $6.90@8.10; western, $6.40@9; stockers and feeders, $5.40@8.20; cows and heifers, $3.60@8.60; calves, $7.50@11.

Sheep—Receipts, 12,000; market slow; native, $4.90@6; western, $5@6.10; yearlings, $5.90@7.35; native lambs, $[illegible]

### SAN FRANCISCO GRAIN MARKET

SAN FRANCISCO, Jan. 23.—Wheat—Cash, $1.35@1.37½.

Barley—Steady. December, $1.19 bid; May, $1.27; January, $1.22¾ bid, $1.25 asked; February, $1.23 bid, $1.26 asked; cash, $1.20@1.22½.

## TOO LATE TO CLASSIFY

BUTCHER wanted as partner, with capital to stock meat market and take care of delivery; fine location; good class of trade; already established. Call at 1735 [illegible]

**Are You Satisfied**
where you live? Read the "To Let" advertisements today.

$45 CASH gets a good little runabout if taken at once; makes good delivery. 1432 Grove st., Berkeley.

DRESSMAKER wants competent finisher. 2341 Valley st., Apt 15.

BOY wanted with bicycle. Apply order dept., Bowman's, 13th and Broadway.

## MARRIAGE, BIRTH AND DEATH NOTICES

### MARRIAGE LICENSES.

The following marriage licenses have been issued:

ATKINS-EVERTON—John H. Atkins, 39, and Ellen C. Everton, 29, both of Sacramento.

SCOTT-SULLIVAN—William J. Scott, 32, San Francisco, and Catherine Sullivan, 34, Oakland.

### BIRTHS.

CHEW LEE—January 12, to the wife of Walter Chew Lee, [illegible]

GRASSO—January 18, to the wife of Remigo Grasso, a daughter.

KAZIMOTO—January 20, to the wife of Isagi Kazimoto, a daughter.

MAYBOLD—January 19, to the wife of John Maybold, a daughter.

OTTO—January 21, to the wife of F. L. Otto, a daughter.

PACCONE—January 13, to the wife of Feverico Paccone, a son.

SANDKUHLE—January 3, to the wife of Herman J. Sandkuhle, a daughter.

SINCLAIR—To the wife of Carl F. Sinclair, a daughter.

WING—January 15, to the wife of Tom Shue Wing, a daughter.

WONG—January 6, to the wife of Ging Wong, a son.

### DIVORCES FILED.

LARSON—Meyer against Hilda Larson, all [illegible] desertion.

### BOARD OF HEALTH REPORT.

The following is the report of deaths issued by the Board of Health:

Condon Belmont Phelps, John Colman, Rose Slivestri, infant of M. Burkhardt, infant of Ben and Ida Springer, Hin Bock Sing, Elvira Tofanelli, Richard D. Leggett, Mary Cronin, Edward Johnstone.

### DEATHS.

BOWES—In this city, January 22, Emma, beloved wife of W. E. Bowes and loving mother of John Edward and James F. Bowes, Mrs. Allie B. Johnson, sister of Mrs. John Ross of Santa Rosa, a native of Truro, Nova Scotia.

Friends are respectfully invited to attend the funeral services Saturday afternoon, January 24, at 2 o'clock, at her late home, 477 [illegible] View cemetery.

Halifax and Truro, N. S., papers please copy.

BURKE—In this city, January 23, 1914, Ann Burke, dearly beloved wife of Stephen Burke and dearly beloved mother of Stephen Jr., Hugh Catherine and Mary D. Burke, a native of County Tyrone, Ireland, aged 75 years. Suisun papers please copy.

Friends are respectfully invited to attend the funeral on Monday, January 26, 1914, at 9 o'clock a. m., from her late residence, 660 Twenty-fifth street, thence to St. Francis de Sales' church, where a solemn requiem high mass will be celebrated for the repose of her soul, commencing at 9:30 a. m. Interment, St. Mary's cemetery.

CONKLIN—In this city, January 22, 1914, Platt, beloved husband of the late Mary L. Conklin and loving father of Herbert A. of Tacoma and Lester A. of Oakland and brother of Charles P. Conklin of San Francisco, a native of New York, aged 90 years, 10 months and 19 days.

Friends and acquaintances are respectfully invited to attend the funeral Monday, January 26, 1914, at 2 p. m., from the funeral chapel of E. James Finney, 335 Eighteenth street, between San Pablo and Telegraph avenue, Oakland, Cal. Interment private.

HELFER—In this city, January 22, 1914, Carl Bacon Helfer, beloved son of Howard T. and Harriet Bacon Helfer, brother of Viola Helfer and grandson of George C. Helfer, a native of Oakland, Cal., aged 4 years, 2 months and 5 days.

Friends are respectfully invited to attend the funeral services Saturday, January 24, 1914, at 10:30 a. m., at his late residence, 590 Thirty-seventh street, Oakland, Cal. Interment, private.

HOWARD—In this city, January 22, John L., beloved husband of Helen Coe Howard and devoted father of Mrs. Duncan McDuffie and John, Henry, Charles, Sidney and Bruce Howard, a native of Philadelphia, Pa., aged 63 years.

Friends are respectfully invited to attend the funeral Saturday afternoon, January 24, at 2 o'clock, at his late residence, 87 Vernon street, Oakland; private.

JOHNSTONE—In this city, January 21, 1914, Edward Johnstone, husband of Florence Johnstone and son of Mrs. August Anderson and brother of Charles Johnstone, a native of Minnesota, aged 42 years.

Friends are respectfully invited to attend the funeral on Saturday, January 24, 1914, at 2 o'clock p. m., from the residence parlors of McMaster & Briscoe, 660 Twenty-fourth street, near Grove street. Interment, Mt. View cemetery.

ROSE—In Hayward, Cal., January 21, 1914, Mary, beloved wife of Antone Rose, loving mother of Mrs. M. J. Lawrence, Mrs. [illegible] Joseph, John, Antone, Joe and the late Frank Rose, grandmother of Mrs. E. R. Owens, Mrs. Sorenson and Atty. Joseph Lawrence, a native of Azores Islands, aged 70 years. Member of S. P. R. S. I. [illegible]

Friends and acquaintances are respectfully invited to attend the funeral Saturday, January 24, 1914, at 9:30 o'clock a. m., from All Saints church, where a requiem high mass will be celebrated for the repose of her soul. Interment, St Joseph's cemetery, Hayward, Cal.

STROSS—In this city, January 21, 1914, Grace Elaine, beloved wife of William Stross, mother of Clarence D., Arthur R. McPhail and Albert and Herbert Stross, loving daughter of R. D. Miller, sister of Harry W. Miller, a native of Iowa. Member of the Veteran Rebekah Association, No. 1, of California.

Friends and acquaintances are respectfully invited to attend the funeral Saturday, January 24, at 2 o'clock p. m., from J. E. Henderson's parlors, Telegraph avenue and Twenty-third street, Oakland. Incineration, California crematorium.

Officers and Members of Oakland Rebekah [illegible]

You are hereby notified to attend the funeral of our late sister, Grace E. Stross, Saturday afternoon at 2 o'clock at Henderson's undertaking parlors. The masquerade ball for January 24 is therefore postponed.

By order of N. G.
CLARA NOBLE, Rec. Secy.

## BELIEVES WEATHER CAN BE CONTROLLED

LONDON, Jan. 22. — Sir Oliver Lodge, the distinguished physicist and principal of Birmingham University, in an address before the Institute of Electrical Engineers last night, suggested the possibility of obtaining some measure of control over the weather. "If clearing weather," he said, "were due to electricity, it might be imagined that man could acquire some control over the electrification of the atmosphere.

If it were desired to produce rain, why not send up a kite to reach the cloud?"

### BANKERS ARE HEARD.

KANSAS CITY, Jan. 23.—David F. Houston, secretary of agriculture, and William G. McAdoo, secretary of the treasury, the committee for the organization of the new federal reserve bank system, began a hearing here today. Bankers from Nebraska, Oklahoma, Kansas and Missouri were present. The hearing will end tonight.





# OAKLAND'S BOYS AND GIRLS

## Young Dancers Recital Planned

ELAINE HILLS.

Juvenile performers will take part in an entertainment to be given tomorrow afternoon in Blake hall, where many talented youngsters will make their bow. Several hundred invitations have been issued for the affair.

The program will consist of fancy dances and a number of vaudeville acts. Among the children who will contribute to the performances are the following: Alice Garbia, Mabel Chappell, Carroll Green, Elvin Sowe, Dorothy Frazier, Elaine Hills, Pearl Ewers, Esther and Helen Goodman, Ethel Osborne, Augusta Sembler, Marie and Rosebud Loeb, Margaret Reynolds, Agnes Johnson, Geraldine Wheeler, Edna Ellerson, Leslie and Evelyn Hamilton, Jessie McPherson, Alice Requa, Gladys Weisenmuller, Emma Deidle, Hazel Mueller, Dorothy Prather, Minnie Maguire, Margaret Mimmon, Marie Hanlon, Celeste Sinclair, Marjorie Wilson, Berdina Rutter, Tiny Fuch, Genevieve Huffacre, Anna Barren, Edith Howland, Eva Kersham, Yula Busch, Elinor Eudes, Elenor Greenwood, Danina Pendergast, Dorothy Johnson, Theresa Russell, Dulcie Klippert, Violet Sinclair, Helen Brause, Mabel Chappell and Alice Garcia and Lillian Hunt.

## BAND INSTRUMENTS FOR SCHOOLS ARE COMING

Before the lapse of another month a large consignment of instruments for bands will be received by the Oakland Board of education. The various schools of this city have placed requisitions for the instruments as many new bands will be formed in the grammar schools this term. Music will be among the leading social branches to be taught in the schools of this city this semester. Much enthusiasm and interest has been shown in the organization of the boys' bands. There are about a dozen school bands in Alameda county, but the number in this city will be increased as soon as the instruments are installed.

## MAKES COMPLAINT ABOUT REFRIGERATOR CAR SERVICE

CHICAGO, Jan. 23.—Charges that the United Fruit Company is being favored with superior refrigerator car service while the Atlantic Fruit Distributors get cars that are old and in bad condition, offer little protection to fruit, were made at the interstate commerce commission hearing on the relations of the railroads with the private car lines and shippers.

George Charters, vice-president of the Atlantic Distributors company, said the cars his company was compelled to use were in such condition that in the winter they suffered heavy losses from frozen fruit. Mark D. Adamson, manager of the company, said the cars were "racked or loose in every part."



## BOY RANGERS TO LEARN SIGNALS

### Will Use Code on Trips Over the Hills in Summer Outing.

To learn the "Army and Navy" flag signaling code is the ambition of the members of the boy rangers' club of this city. It is expected that the lads will use the signal on their hiking expeditions this coming during the summer months. Several "hikes" out into the country were enjoyed by the boys recently. They said that they had discovered many new paths on their wanderings over the hills and that their trips were an education in pathfinding as well as physical development. The little journeys are being led by Reese Martin, organizer of the Rangers.

The boys are now planning for the establishment of a "Swimming" club and each member has pledged himself to become a proficient swimmer. There are sixteen boys in the club ranging in ages from 9 to 16.

The club's motto is "Temperance and Culture." The officers are Paul Richards, president; Martin Noack, vice-president; Leroy Place, secretary; Harold Noack, treasurer, and Fritz Blatt, librarian.

### LECTURES ON THOUGHT.

That thought is a mighty, but neglected force was the idea presented last night at Starr King hall by L. W. Rogers of New York, who spoke on "Thought Power and Fate," and declared that the public knew as little today of the possibility of electric force when Franklin began his experiments.

Thought and desire, he held, were the source of fate, and the acts of one's life were but the working out of his inner conditions. The man who committed an impulsive crime, he asserted, was one who had so long thought of and desired to carry out his ideas of revenge that when he was confronted by the opportunity to commit the crime he had secretly imagined himself as doing as he was hurled into the final act by the accumulated thoughtforce he had generated.





## SUICIDE VICTIM PROVES FORMER DENVER MAN

SAN FRANCISCO, Jan. 23.—Melville O. Stratton, up to two years ago the proprietor of Denver's most fashionable tailoring establishment, committed suicide yesterday in his apartments at Hotel Piccadilly, 521 Post street, by taking cyanide of potassium. The body was found by Mrs. E. Newton, proprietor of the hotel, late yesterday afternoon, fully clothed and lying across the bed.

On a table near by was found a note requesting that his wife in Denver, C. E. Stratton, general manager of the Tri-State Railroad at El Paso, and several friends be notified.

Stratton came to San Francisco about five months ago on a promotion scheme, and it is supposed that financial reverses caused him to take his life. He is survived by a widow, son and two daughters, living at 328 Twelfth street, Denver, and two sons attending college in the East. His son in Denver said last night there had been no domestic trouble.

### STANFORD CHAPLAIN.

On Sunday evening at 8 o'clock there will be a meeting for men at St. Peter's Episcopal church, Shafter and College avenue, under the auspices of the Brotherhood of St. Andrew. The principal speaker will be Rev. D. C. Gardner, chaplain of Stanford University. The general subject will be "Religion and the Man—Present Day Christianity."

Sunday is the Feast of the Conversion of St. Paul, the great missionary to the Gentile world, and therefore suggests the missionary work for today. All men are cordially invited to this meeting.

### WATCH FIRM FOUNDER DIES.

NEW YORK, Jan. 23. — The death of Henry Asher Robins, one of the founders of the Waltham Watch company of Waltham, Mass., was announced today. Robins was 84 years old.